NINE MONTHS IN PRISON FOR MRS. PANKHURST

SHOE TRUST FIGHT MAY BE SECRET

PROTEST VOTE FOR MERGER

RED SOX BATTLE WITH NAPS

FAVORED BY JUDGE PUTNAM

BOSTON AMERICAN

10 PM EDITION

VOL. 9—No. 63. BOSTON, WEDNESDAY, MAY 22, 1912. Registered in U. S. Patent Office. PRICE ONE CENT.

Five Democrats, Who Stood in Senate Against Party Pledges, Widely Criticised; Brown of Medford Cries "Gag Law."

From all over the State, early today, there began to pour indignant protests at the action of five Democrats in voting yesterday in the Massachusetts Senate in favor of the merger of the Boston & Maine and New Haven roads.

"Anti-merger" planks have had a prominent place in several Democratic State platforms ever since 1907.

The Democratic Senators who voted yesterday in favor of the merger are:

SENATOR EDWARD J. GRAINGER, M. D., of Winthrop, representing Chelsea, Revere, Winthrop, and Ward 1 of Boston.

SENATOR FRANCIS J. HORGAN of Boston, representing Wards 23 and 24.

SENATOR JOHN H. HUNT of Worcester, representing Wards 4, 5, 6, 7, 8, 9 and 10 of that city.

SENATOR JOHN H. MACK of North Adams, representing the Berkshire district, which includes Adams, North Adams, Williamstown and Pittsfield.

SENATOR JAMES F. POWERS

Continued on Page 2, Column 1.

Lightning Hit Phone; Sent C. Q. D. From Pole

Berkshire Operator Tapped Wire After Storm Had Put His Switchboard Out of Commission.

NORTH ADAMS, May 22.—"Hill" Kane is hello girl, toll operator, information, chief operator and super in the 'phone exchange over in the town of Savoy.

So when early today lightning struck Kane's house and threw his switchboard out of commission "Bill" thought it was time to get busy as a lineman.

Climbing to a nearby telegraph pole, Kane attached receiver and transmitter to an uninjured telephone wire. His "C. Q. D." call was heard by the North Adams telephone office.

"Send help at once," said Kane. "Also send out bricklayers and mortar to fix up my house, for the lightning has knocked down the chimney, torn off the plastering and broken the dishes in the pantry."

Great damage was done throughout the western part of the State. An electric engine coming out of the east portal of the Hoosac tunnel was struck by lightning and the engineer shocked. Up at Pownal, Vt., just across the State line, every house in the village had windows shattered. Trolley wires were thrown down all over the Berkshire region and the spring crops suffered.

PASS CITY FINANCE BILL TO 3D READING

The State Senate today advanced to a third reading the resolve providing for an investigation by a legislative recess committee of the financial condition of cities and towns, and the methods used in borrowing money. An amendment, offered by Senator Coolidge of Northampton, that the committee shall consist of three members of the Senate and six members of the House, instead of two Senators and five Representatives, as originally recommended by the Ways and Means Committee, was adopted.

TO SAVE TIME
Ask For
The Ad Taker

MISS AD TAKER SAYS—

"Lots of time is wasted by some men in securing help—Save your time—Telephone me and your ad will appear in the American at once—you will get plenty of good help from it."

What the Five Democrats Say About Vote on Merger

The sensation of the legislative year is the vote of five Democratic Senators for the Boston & Maine-New Haven merger.

The business interests of the State, the Boston Chamber of Commerce, the Public Franchise League, the Fruit and Produce Exchange, all have—voted against handing the Boston & Maine over to the New Haven without a check.

The Democratic party in the Commonwealth has several times gone on record in State convention against this merger.

The AMERICAN has asked each of the five Democratic Senators why he voted against his party yesterday and in favor of the merger. These are the answers:

SENATOR JOHN B. HUNT of Worcester—I voted for Worcester.

SENATOR FRANCIS J. HORGAN of Dorchester—The whole amount of it is that my district wants electrification. My own attitude is that the railroad situation must be solved without further delay.

SENATOR JOHN H. MACK of North Adams—The principal thing I have in mind here is the desire of western Massachusetts to get through a trolley merger bill. Platforms don't bind me. I am here to serve my own district.

Mr. Mack is an attorney, forty-four years old. In 1899 he was the Democratic candidate for Lieutenant-Governor.

SENATOR EDWARD J. GRAINGER, M. D., of Winthrop—I didn't know a great deal about this measure, to tell the truth, but I have always had great faith in the unanimous report of a legislative committee. Unless there was strong evidence against them, I should always be with the committee reporting a bill. The committee has had an opportunity to go into the matter at great length. I have not had that opportunity.

SENATOR JAMES F. POWERS of South Boston—I am a member of the Committee on Railroads. I voted today as a member of that committee, which had reported this bill unanimously. The fact is, I came up here this year with one great idea in mind, to get the Grand Trunk Railway for the port of Boston.

In order to get the Grand Trunk Bill I was compelled to vote with my committee on other matters to me not quite as important. This was one of them.

But I feel that I have now done my duty by my committee. I have no assurance that, should this bill be enacted, the Grand Trunk Bill may not be killed at the last minute.

I shall do nothing to further this legislation until I have seen the Grand Trunk Bill on the statute books.

Mayor Milks Cow; Proves He's Farmer And Wins a Hat

The Joke is on Councilor McDonald, Who Thought He Was Betting on a Sure Thing.

Mayor Fitzgerald is a real farmer. It was at Rainsford Island he demonstrated to Councilor Dan McDonald and some twenty others in an inspection party that he is no novice when it comes to milking cows and sich.

"Bet you can't milk the cow," said McDonald, as the party passed through the institution stables.

"Bet you I can. I used to know how and I don't think I've forgotten," replied the Mayor.

I'll bet you a hat you can't get any milk from that Jersey," said Dan pointing out a particular cow with an ugly cast to her eyes.

"You're on," said the Mayor as he seized a pail and a three-legged stool.

Seating himself beside Bossy, the Mayor set to work. In a few seconds milk was flowing into the pail.

"You win," said McDonald as the Mayor held up the pail with its warm milk. "I think you have been practising for that form of yours."

PATRIOTISM URGED IN NEW CATECHISM

LOUISVILLE, Ky., May 22.—Duty to country contained in the intermediate catechism approved by the Presbyterian General Assembly today is an innovation in catechisms. The answer to the question relating to duty to country is: "Our duty to our country is to love and pray for it, to obey its laws, to secure and sustain worthy officers and to serve the common good." The report of the committee on temperance, approved as reported, urged that membership in the church be refused to men engaged in any way in the liquor business.

REPORT IS AGAINST A PHONE INQUIRY

The House Committee on Ways and Means today reported "ought not to pass" on the Griffin resolve providing for an investigation by a special legislative committee of the telephone situation in the metropolitan district. The committee also reported against a resolve calling for an investigation into the advisability and cost of constructing a metropolitan parkway from the town of Dedham to the Stony Brook reservation in Boston. An adverse report was also made on the bill to create a Connecticut River Waterway Board.

Stomach-Rite Cures Indigestion, Dyspepsia and Indigestion.

"How Sweet of Him," Say Girls Whose Ages Mayor Barry Guards

Cambridge's Bachelor Executive More "Eligible" Than Ever Since Declaring "Woman's Age Her Business."

The girl clerks in Cambridge City Hall can't say too many nice things today about J. Edward Barry, the handsome bachelor Mayor of the University City. It is because the Mayor vetoes publishing the ages of city employes.

Miss Nellie Buckley, clerk in the city clerk's office, says:

"I think it is very nice of Mayor Barry. Naturally, we are all delighted with his veto."

Miss Helen Densby, clerk in the city treasurer's office, adds:

"It is very nice and very kind of Mayor Barry."

The girls are not afraid to tell their ages, of course, but they appreciate the delicacy of the Mayor in vetoing any proposition to make their ages public. The Mayor is more "eligible" than ever now.

The age question came up in a City Council order for a book giving names, residences, ages, etc., of city employes, except laborers. In vetoing the order the gallant Mayor said:

It has ever been the privilege of women, and a privilege transcending any possible justice or equity—even constitutional demands—that the knowledge of her age shall be her own private property, a much cherished personal and individual possession, which she can be compelled to share with no other human being.

While personally I have met no woman employe who could possibly object to the publication of her age, yet I would avoid the possibility that some such may exist. What possible bearing has the place and the date of birth of a man or a woman on his or her efficiency or fitness for public office?

DR. GREEN RALLIES FOLLOWING BAD TURN

Dr. Samuel A. Green, still on the dangerous list at the Boston City Hospital, appears to have rallied from the bad turn he had a few days ago and today was reported as comfortable. He also passed a restful night.

JURY SWORN IN FOR CLAUDE ALLEN TRIAL

WYTHEVILLE, Va., May 22.—The jury in whose hands will rest the fate of Claude Allen, was sworn in at 11:12 a. m. today. Attorney Wyoer opened for the prosecution, reviewing the Hinsville tragedy of March 14, when Judge Thornton L. Massie, whom the prisoner is charged with murdering, was killed.

JAIL FOR SUFFRAGE LEADERS

LONDON, May 22.—Mrs. Emmeline Pankhurst, militant leader of the suffrage party in England, and Mr. and Mrs. Pethick Lawrence, co-editors of Votes for Women, the chief suffrage organ, were today sentenced to serve nine months' imprisonment in the second division, following their conviction by a jury of conspiracy and maliciously inciting their followers to damage property. The sentence to the second division takes from the punishment the element of hard labor.

Mrs. Pankhurst defied the court when sentence was imposed. Clinging, a pathetic figure, to the edge of the dock, she declared her readiness to serve a term at hard labor and actually pleaded to be treated as a misdemeanant of the first class.

She and Lawrence were ordered to pay the costs of the prosecution.

The conviction and sentence of the three leaders was the result of a series of serious disorders that culminated on the evening of March 1 in a general attack in which hundreds of women broke windows, demolished property, hurled bricks and fought with the police in the centre of London's most important district.

GIRL WOULD BRAVE FIRE TO SAVE DOG

Thirteen-year-old Rita Barus tried to get back into a burning house at No. 1886 Dorchester avenue early today to rescue her pet dog, Rex. She was stopped by firemen, after making several efforts to get by them.

Finally Richard Lutz, a boy living on the floor overhead, got in and, with his knowledge of the house, got Rex out, much to the girl's joy.

The fire started on the second floor, occupied by Mrs. Mary A. Burns, her three daughters, May, Lillian and Rita, and William Lally, a lodger. On the top floor live Lewis Lutz, patrolman attached to Joy street station, his wife and four boys. Lally was awakened by smoke, roused the Burns family then the Lutz family, ran to Engine 40 nearby, ran back and burned his hands trying to put out the fire, before the firemen arrived.

The fire-loss carried out Mrs. Burns and Lillian, who were stupefied by smoke. The damage was estimated at $800.

PROGRESSIVES TO MEET IN VERMONT

MONTPELIER, Vt., May 22.—There will be a meeting here tonight for the organization of the Vermont Progressive Republican League, the organization which promises to take a hand in Vermont Republican politics to the confusion of the machine. It is such there is. The league is composed almost wholly of Roosevelt men, and has informally indorsed Joseph A. DeBoer of this city for Governor. He says he is not a Roosevelt man, but that he wants the votes for the Governorship.

CITY WINS SUITS OVER MENU CARDS

Judge Irwin in the Superior Court today ordered verdicts for the city and five members of the old Common Council in the suits brought by the Samuel Ward Company for $375 for menu cards furnished for a dinner for the Common Council on January 27, 1910. The suit against the members of the Council is to be reported to the full bench of the Supreme Court on questions of law as to the power of the Councilmen to bind the city, and as to the individual liability.

TAKING TESTIMONY IN LUMBER SUIT

CHICAGO, May 22.—Taking of testimony against the Northwestern Association of Retail Lumber Dealers, known as the Lumber Trust, is under way today in the governmental civil prosecution of the concern for violation of the Sherman law. Attorneys for the government are examining various documents, most of them communications between secretaries of lumber organizations belonging to the larger concern.

THE WEATHER.

Showers late tonight or Thursday; warmer Thursday; moderate easterly to southerly winds.
Sun rises 4:17 a. m.
Sun sets 7:04 p. m.
Moon sets 12:01 a. m.
High tide 2:30 a. m., 2:56 p. m.

Temperatures: Boston 52, Chicago 70, New York 58, Denver 68, Jacksonville 72.

FORFEITS GARLAND MILLIONS

Mrs. Mary Louise Tudor Garland, married twice to James A. Garland, Harvard graduate and scion of a wealthy family, has sacrificed the income of $10,000,000 for love.

After a married life in which the shadows and sunshine were about equally distributed, the real romance of this beautiful woman reaches a climax on Saturday, when she will become the bride of Francis Cushing Green. Mr. Green has been her financial adviser and manager of her estate since the death of her husband six years ago.

Mrs. Garland is renouncing between $400,000 and $500,000 a year for the sake of becoming the wife of Mr. Green, thus paying the highest price for love ever recorded in New England.

Mrs. Garland is the daughter of Mr. and Mrs. Frederic Tudor of Brookline. She is tall and dark. Among her many accomplishments is that of equestrienne. She has been a conspicuous figure in the Meadowbrook set.

Wealth and Beauty United.

The beautiful Miss Tudor met the dashing "Jimmie" Garland when he was at Harvard. He gained easy access to the fashionable and exclusive clubs of Boston. It was a love match between Miss Tudor and young Garland. They were married nineteen years ago. Boston and New York people of fashion looked on and applauded. It was the wedding of wealth and beauty. The bride was twenty-three.

They lived in Boston and at their handsome home at Hamilton and so far as the world knew there was no rift in their lute of happiness.

One night Garland went home and turned his wife into the street. She went to the home of her mother in a cab. When this fact became public there was a great stir in social circles. This was six years after their marriage. They agreed to separate, Mrs. Garland taking the children.

But Garland loved his wife, and she still had affection for him. Two years of living apart were enough for them. They became reconciled and tried domesticity again in Hamilton.

But they were not happy, and two years later found them in the divorce court at Salem. Counter suits were filed. It was a bitter fight. Love letters written to Mrs. Garland were read in court.

Reunion on Yacht.

Mrs. Garland received the decree, the custody of her children and $18,000 a year. It was supposed that the Garland-Tudor romance was dead for good and all.

Then came another surprise. This was in the Fall of 1906. "Jimmie" Garland, cruising about in his yacht, put in at Hyannisport. His divorced wife and children went aboard. Then the former husband and wife went to Bristol, R. I., and were wedded again.

They lived happily until his death. When she marries on Saturday the income of the $10,000,000 goes to her three sons, James, Charles and Hamilton Garland. Later it goes to Harvard College to aid struggling students.

SAYS WIFE THREW SILVER AT HIS HEAD

Judge Pierce in the divorce court today reserved decision in the suit brought by George E. Hall, cashier of the Collateral Loan Company, against his wife, Annie Gertrude Hall. Hall testified that his wife on several occasions threw things at him and named a list of missiles, which included a silver dollar, a silver teaspoon and a book. He claimed that on one occasion he was knocked down by the force of the blow and that the silver dollar was thrown with such force that it bounded off his head and fell on the floor. Mrs. Hall claimed that he had choked her.

GRAHAME-WHITE TO BE MARRIED JUNE 27

LONDON, May 22.—The Evening News announces that Claude Grahame White, the famous aviator, will marry Dorothy Taylor of New York on June 27 at Wilderford, Essex.

CORE-ROOM INQUIRY MEASURE PASSED

By a unanimous vote and without debate the State Senate today passed to be engrossed the bill directing the State Board of Health to investigate the employment of women in core-rooms, and to make regulations therefor.

$10,000,000 WIDOW WHEN SHE BECAME GARLAND'S BRIDE

Mrs. J. A. Garland, from a photograph taken at the time of her first marriage.

RED SOX PLAY IN CHAMP FORM

BATTING ORDER.

RED SOX.	CLEVELAND.
Hooper, r.f.	Butcher, l.f.
Yerkes, 2b.	Olson, 3b.
Speaker, c.f.	Jackson, c.f.
Lewis, l.f.	Griggs, 1b.
Gardner, 3b.	Easterly, c.
Bradley, 1b.	Ryan, r.f.
Wagner, s.s.	Ball, 2b
Nunamaker, c.	Peckinpg'h, s.s.
Cicotte, p.	Kaler, p.

FENWAY PARK, May 22.—The Cleveland "Naps" ran up against a surprise party and found their old foes, the Red Sox, playing championship baseball. The first game, in which the enigma, Vean Gregg, was outpitched by "Buck" O'Brien, in a twelve inning contest, was a slumber for Harry Davis' bunch. Cleveland expects to beat Boston when Gregg works, and usually does as expected. This time the "Naps" had to try for their first win without Mr. Gregg when they went after the second game today.

BATTING ORDER.

PITTSBURG.	PILGRIMS.
Byrne, 3b.	McDonald, 3b.
Carey, l.f.	Campbell, c.f.
Leach, r.f.	Sweeney, 2b.
Wagner, s.s.	Miller, r.f.
Miller, 1b.	Kirke, l.f.
Wilson, c.f.	Houser, 1b.
McCarthy, 2b.	Devlin, s.s.
Kelly, c.	Kling, c.
O'Toole, p.	Tyler, p.

FORBES PARK, Pittsburg, May 22.—After batting relief about all of his pitching corps without success against the Pirates, Johnny Kling started to work them over again today in the hope of hitting better on the second trial. He counted on squeezing out the third group between the two teams this afternoon. The series ends tomorrow.

ELECTRIC PARK ENTRIES.

ELECTRIC PARK, Baltimore, May 22.—Entries for Thursday's races:

FIRST RACE—Selling, about five furlongs: Pale Moon 111, Jake of Chile 108, Goodwin 113, Miss Dud 113, Tennessee Boy 113, District Attorney 113, Hibernia 113, Goldbird 113.

SECOND RACE—Selling, one and one-sixteenth miles: Pedigree 107, Rosebery II. 100, J. Warner Gilbert 100, Garnett 108, Una Mase 100.

THIRD RACE—Selling, about five furlongs: Lassata 113, Emmett William 116, Tyra 106, Minnie 113, Chestnut Dale 100, Claire Herndon 106, Miss Bonnet 100, George G. Hall 113.

FOURTH RACE—Selling, open furlongs: Rollins 107, Meg River 108, Victoria 113, Little England 107, Joe Italian 116, Canal 110.

FIFTH RACE—Selling, five furlongs: Kurtosis 107, Wildwood 102, Blind Lebanon 106, Lizzie Ky. 99, Lone Star 106, Flying Squirrel 113, Leslie R. 108, shellbound 103.

SIXTH RACE—Selling, four and a half furlongs: Pelle 106, Ben Strouse 108, Carlisle 108, Daniel Rice 108, Gallatin 108, Slave Winner 106, Merle Park 103, Sir Dunn 106.

Vaporette allowance.

HOTEL HOLLIS
NEXT TO MURRAY'S THEATRE.
NEW BAR AND CAFE. MODERN.

Dissolution Suit Halted by Attorney Choate, Who Wants Hearing Behind Closed Doors; French is Strongly Opposed to It.

The suit of the United States government against the United Shoe Machinery Company for a dissolution of the company on the ground that it is a monopoly in restraint of trade, which started today before General Charles E. Darling as special examiner at the Federal building, was halted almost before it began because of a clash as to whether the hearing was to be in private or in public.

Charles F. Choate, Jr., attorney for the shoe machinery company, at the outset began a fight to have the whole proceedings held behind closed doors.

Asa P. French, United States District Attorney, vigorously opposed the motion. Mr. French declared that the public was entitled to know what was going on in the prosecution of this important case.

The matter was carried before Judge William Putnam, who ordered the hearings stopped until the question of privacy or publicity was settled.

Judge for Secrecy.

Judge Putnam gave it as his opinion that the hearings should be behind closed doors in the future, with the general public and the press excluded, although he did not order that this should be done.

Immediately following his ruling, it was intimated that a hurried call would be made on either the United States Supreme Court, or the Circuit Court of Appeals, for a ruling on the matter at issue.

"Jurisdiction in this matter does not lie with this court," said Mr. French, "as the other big trust hearings have been open to the public. I see no reason why the United Shoe Machinery Company should be favored."

"You can't stop my jurisdiction," replied Judge Putnam. "On account of the attitude of the United States District Attorney, I hereby order all examinations before the examiner stopped until the full court can be organized."

"I am against these hearings being public. There already has been too much about this suit in the newspapers, which prevents the defendants from securing a fair trial."

WEIL IS ON TRIAL AGAIN FOR FRAUD

Victor M. Weil, charged with using the mails in a scheme to defraud by misrepresentation of stocks, was put on trial again today before Judge Putnam in the United States District Court. The drawing of jurors was completed by noon. At the previous trial, which began in March, a mistrial was declared at the end of three weeks. Joseph Kelly, a juror, told Judge Dodge he had been approached with a bribe to throw his vote and his influence in the jury to acquit Weil.

SENATE PASSES MILK MEASURE

The Senate without division passed to be engrossed the Ellis milk bill today. The measure came before the Senate after being rejected in the House in the form of an amendment to a milk bill introduced by Senator George H. Tinkham of Boston. The bill will reach the House Friday, where a hot campaign will be waged by both sides. The vote probably will not be taken until next week.

The Ellis bill aims to obtain a pure milk supply for the State and Governor Foss last year vetoed the bill in the same form saying it imposed too great a burden on the farmers.

WIFE SEEKS HUSBAND MISSING FOR MONTH

Mrs. Davis Rachine of No. 129 Leverett street asks the police to aid her in finding her husband, who left his home about a month ago, taking $200 and all her clothing. He was going to the hospital, as he had a weak heart. Rachine was employed by the Boston & Albany as a carpenter in the Allston shops.

REMEMBER:
You Will Want an
8x5 FOOT
FLAG
FOR
Decoration Day
(In 8 Days)
Better Clip the Coupon
NOW

PROTEST OVER MERGER VOTES

Continued from First Page

of South Boston, representing Wards 13, 14, 15 and 16.

There was one Boston Senator—a Republican, Thomas H. Vinson of Wards 20 and 21—who sat silent and did not vote at all.

The debate and vote were the most exciting since that night—several years ago, now—when a President of the Senate had everybody locked in in order that a vote might be forced on one of the measures affecting women and children in the cotton mills. That President is now a judge or something, having been duly taken care of because of his rare knowledge and fitness; the bill in question is a law of Massachusetts; one of the locked-in Senators has since been a candidate for Governor and may be yet again.

The present Senate has had very little publicity this year. On the whole its record has not been bad.

There were three propositions on the program.

The first was the recommendation of the Railroad Committee that the Boston & Maine be leased to the New Haven (the Holding Company being dissolved) in return for electrification in Greater Boston and a tunnel from the North Station to the South Station.

The second was that of Senator George Holden Tinkham of Boston, Republican, that the merger question and Governor Foss' suggestion of a public utilities commission be referred to a special commission of five, to report to the Legislature of 1913.

And the third was the motion of Senator Francis J. Horgan of Boston that the Governor Foss public utilities bill be substituted for everything else.

Here are the votes which did the business:

How Votes Stood.

On Senator Tinkham's proposal to send the merger matter to a special committee of five, which should report to next year's Legislature:

Yes.	No.
Allen,	Adams,
Barrus,	Barlow,
Brown,	Bennett,
Bailey,	Blanchard,
Hatton,	Burke,
Chase,	Clark,
Lomasney,	Coolidge,
Mahoney,	Dana,
Tinkham.	Donovan,
	Dewey,
	Horgan,
	Hurd,
	Mack,
	McCarthy,
	McLane,
	Mulligan,
	Nason,
	Newhall,
	Pearson,
	Powers,
	Ross,
	Schofield,
	Schoenmaker,
	Stowe,
	Tilly,
	Vinson,
	Wheeler.
Total—7.	Total—28.

On Senator Horgan's motion to substitute the Governor's Public Utilities bill:

Yes.	No.
Burke,	Adams,
Grainger,	Allen,
Hadley,	Barlow,
Hatton,	Barnes,
Horgan,	Bennett,
Hunt,	Blanchard,
Joyce,	Brown,
Lomasney,	Chase,
Mack,	Clark,
McCarthy,	Coolidge,
Quigley,	Denny,
Schofield,	Eldredge,
Timilty.	Hersey,
	McLane,
	Mulligan,
	Nason,
	Pearson,
	Ross,
	Schoenmaker,
	Stearns,
	Stowe,
	Tinkham,
	Vinson,
	Wheeler.
Total, 13.	Total, 24.

On ordering the merger bill to its final reading:

Yes.	No.
Adams,	Allen,
Barlow,	Barnes,
Chase,	Bennett,
Clark,	Blanchard,
Coolidge,	Brown,
Denny,	Burke,
Grainger,	Eldredge,
Hersey,	Hadley,
Horgan,	Hatton,
Hunt,	Joyce,
Mack,	Lomasney,
McCarthy,	McCarthy,
McLane,	Quigley,
Mulligan,	Schofield,
Nason,	Stearns,
Newhall,	Stowe,
Pearson,	Timilty,
Powers,	Tinkham,
Ross,	
Schoenmaker,	
Wheeler.	
Total, 20.	Total, 18.

Not voting, Vinson of Boston, Republican.

Protests Gag Law.

The battle began with a proposition to limit debate on the most important subject of the legislative year to a single hour.

Senator Stearns of Cambridge made the one-hour motion. Democrats like Hatton, Joyce, Lomasney and Timilty helped him to shove it through. The vote was close, 19 to 18.

Senator Lomasney moved next that speakers for and against the Tinkham amendment be limited to ten minutes apiece.

Senator Brown of Medford, denouncing this suggestion as an attempt to apply the "gag" rule, was in the middle of a speech against it when President Greenwood ruled the ten-minute proposition out of order.

"I rise," said Brown, "to protest against this application of the gag law in the Senate of Massachusetts. And I rise in the name of the people of the Commonwealth.

"We are about to consider one of the biggest questions that has ever confronted Massachusetts, the merger, through lease, of two great Railroad corporations. If the people of the Commonwealth could know and understand that the momentous debate on this proposition were to be limited to a specified short time, and followed by the curtailment that speeches were to be limited to ten minutes, I am sure they would find not only the yellow journals of the Commonwealth on the backs of this Senate, but every individual voter as well.

"Senators say they want to get away, that they want to go home. I want to go home.

"But we are elected to perform certain functions for the people. We are not here for our own amusement, and I say to those who believe that we should curtail the business of the people in order to be about our own, that we will have no business to go before the people next Fall and ask them to send us back here."

Tinkham Takes Floor.

Senator George Holden Tinkham of Boston took the floor to urge the adoption of the Tinkham resolution.

The Tinkham resolve provided that the subject of merger, lease, electrification and tunnel be referred to a special commission of five members, viz.: The chairman of the Board of Railroad Commissioners (Macneil), the Chairman of the Directors of the Port of Boston (Hanscom), a person to be nominated by the Boston Chamber of Commerce (the name of D. O. Ives, transportation expert, was mentioned by those hostile to the proposition) and two other persons to be picked by the Governor.

"This proposition," Senator Tinkham said, "is offered in a thoroughly friendly spirit. I say it, and I mean it. If some say that I have given the commission too much power in this bill, or if some object to the method of electing the commission, amend it as it seems best.

"But that some commission should look into this matter for us seems to me to be beyond denial.

"In large part my resolution represents the wishes of the Transportation Committee of the Chamber of Commerce."

SENATOR PEARSON (of the Railroad Committee)—Who are the members of the Transportation Committee of the Chamber of Commerce?

SENATOR TINKHAM—My dealings have been with Mr. Ives, the transportation expert for the Chamber.

SENATOR PEARSON—I should like to know whether Mr. Ives represented to you that he represented the Chamber in this matter; whether this proposition is merely Mr. Ives himself getting up something and swinging it through here?

SENATOR TINKHAM—My understanding was that the Chamber of Commerce, through its board of directors, had voted unanimously, or nearly unanimously, that all legislation of this sort should be postponed until next year. My understanding was that this was the only desire of the Transportation Committee, but it represented a vote of the board of directors.

Demands Investigation

"Now it seems to me, Mr. President, that the position of the Governor towards the New York, New Haven & Hartford Railroad is 'you can have anything you want as long as you give me mine,' meaning thereby, the distribution of the jobs on his proposed Utilities Commission.

"Under the circumstances, what is the sane thing for us to do?

"The sane things is to have an investigation.

"The sane thing is to have an investigation, by experts and have them come forward next January with careful and well-drawn plans.

"It is well known of all men that:

"The railroad wants a dissolution of the Boston Holding Company and a lease of the Boston & Maine to the New Haven.

"The people, in the Metropolitan District, wants electrification in this district and a tunnel from the North to the South Station.

"Governor Foss wants a Public Utilities Board.

"What does the Governor do?

"Does he say to you that he is going to have the subject carefully examined?

"No. He says to the railroads: 'You shall have leave to do anything you want so long as you give me a Public Utilities Board and the jobs on it.'

Reviews Railroad Situation.

Senator Tinkham reviewed the history of merger legislation, going back to the special message sent to the Legislature by Governor Guild, in 1907, calling attention to the fact that the New Haven Railroad has secretly obtained a large stock interest in the Boston & Maine contrary to the laws of Massachusetts.

He reminded the Senate how, in that year (1907) an act was passed prohibiting the New Haven from voting its Boston & Maine stock for one year; and how Governor Guild appointed a Commission of Commerce and Industry to look into the general situation.

Mr. Tinkham read from the report of the Commerce and Industry Commission to show that at that time the New Haven did not desire consolidation. Three members of the Commission favored "some sort of merger." Two were opposed to it.

And even at that time, five years ago, the New Haven was promising to electrify its lines in Greater Boston and to set about the building of a tunnel from the North Station to the South Station.

"Now," said Tinkham, "I do not say that I am against this proposition. I don't know. I have introduced, here, an order of inquiry, and again I insist that it is not an order of enquiry. I want an investigation to the end that we may know the facts as they really are. The attitude of the Senate ought to be that 'we don't know, but we want to know and we are willing to learn.'"

Schoonmaker Heard.

Senator John H. Schoonmaker of Ware, Senate Chairman of the Committee on Railroads, made the opening fight against the Tinkham resolution.

"What have we here?" asked Schoonmaker, "a commission of five?

"Who are they?

"Who, except them is to be 'nominated by the Chamber of Commerce,' and it goes without saying who that man will be. He will probably be their 'transportation expert,' and I say to you, Mr. President, that if there was any witness utterly discredited before the Railroad Committee this year this was the man.

"And who are the others, who shall teach us out of the profundity of their knowledge?

"One is to be the Chairman of the Board of Railroad Commissioners. Nothing whatever do I say against that gentleman, except that, through lack of experience, through lack of knowledge of railroad conditions and railroad problems, he is not the man to investigate and lend any light to the Legislature on this subject.

"Who else?

"The Chairman of the Directors of the Port of Boston, and I ask if that gentleman is one whom depth of learning, whose expert knowledge, whose idea of technical affairs, is such that he can give expert advice on this subject?

"Who the other two Commissioners may be the Legislature knows not. It may be possible, however, that the services of the Senator from Suffolk (meaning Mr. Tinkham) are to be called upon, for I notice that 'the provisions of Section 21 of Chapter 3 of the Revised Laws shall not apply in the selection of these experts.' If the Governor sees fit, then, he may appoint the Senator from Suffolk.

"It seems to me, that this proposed Commission will not come to us 'as indes with knowledge.'"

Denounces Merger Plan.

Senator Brown of Medford, Republican, denounced the merger plan.

"This bill," said Brown, "is the product of the minds of attorneys for the railroads, presented here as by the Committee on Railroads."

Schoonmaker did not contradict him.

And Brown went on:

"The most peculiar thing about all this, to me, is that we have been called on by a Governor of the Commonwealth of Massachusetts—once by a Republican Governor and now by a Democratic Governor—to act on railroad legislation of this character just at the moment when the United States Government is preparing to take a hand in railroad affairs in New England.

"Four years ago the United States Government was instituting a suit against the New Haven railroad for having purchased a parallel and competing line in violation of the Sherman Act.

"And what happened then?

"A Republican Governor came to their succor!

"Today we find the Interstate Commerce Commission inquiring about rates and fares and discrimination on the New Haven, the Boston & Maine and the Maine Central, and again—this time a Democratic Governor—The Governor of the Commonwealth comes forward and says 'let us once more accept this company!'

"And what happens then?

"A Republican Governor came to their succor!

"Today we find the Interstate Commerce Commission inquiring about rates and fares and discrimination on the New Haven, the Boston & Maine and the Maine Central, and again—this time a Democratic Governor—The Governor of the Commonwealth comes forward and says 'let us once more accept this company!'

"Life Blood of State.

"And I want again to call your attention to the fact that this bill of the Railroad Committee has been prepared for us by the cool and adroit attorneys for the railroads interested and having done so, I wish further to call your attention to the fact that, under the provisions of this act, Mr. Mellen, as president of the Boston & Maine, can deal with Mr. Mellen as president of the New Haven and, Mr. Mellen in consideration of $1, can dispose of the Boston & Maine Railroad for a term of ninety-nine years!

"I don't believe I want to say more, except to call attention to the fact that the Boston & Maine has already gone back so far, under New Haven management, that in order to avoid a twelve-day haul the cows that you are sending their goods into Boston by team.

"Mr. President, I want to warn the members of the Senate that we are dealing with the life blood of Massachusetts. What we are doing here today, or are about to do, affects the people in all the big hands as much as it affects the manufacturer."

Senator Horgan here proposed that the Senate substitute the Governor's Public Utilities Commission Bill.

The Trip to California Under Special Care

"You feel like sorting out and tying together the memories of this trip and that, and putting a separate bow on all other trips." A woman recently said this after a pleasant experience on a Burlington Route Through Tourist Car Excursion party to California. She traveled alone, but met many agreeable people in the car, which was in charge of a special conductor. This good natured official was a well-informed, courteous man, who kept all the way through with the party, looking after everyone's comfort and attending to all the little details of the trip. Thus a woman or child in one of these parties can travel with perfect safety and freedom from care. If you would like to know more about the Burlington's comfortable and inexpensive personally conducted excursions, please write us a postal and I'll send you maps, booklets, pictures, etc., by return mail. E. W. Hoag, General Passenger Agent, C. B. & Q. R. R., 208 Washington Street, Boston, Mass. 761 Main 4887.

Senator Tinkham said that in centres other than Boston the story was going around that it would be just as well to put a sign on the door of the Governor of Massachusetts:

"SUB. OFFICE, J. P. MORGAN & CO."

SENATOR MACK—I don't believe that story, Mr. President. The Senator from Suffolk (Mr. Tinkham) doesn't believe it. If he does believe it, why has he left with the Governor the appointment of two of these special commissioners to act with two other appointees of our Governor?

They voted.

They killed the Tinkham resolution, 8 to 28.

They killed the Public Utilities suggestion, 13 to 24.

And they ordered the MERGER proposition to its FINAL READING, 20 to 18. With the help of FIVE DEMOCRATS.

BARGAIN AND SALE OF PUBLIC RIGHTS.

The following statement on the New Haven merger bill, submitted to every member of the House and Senate today, was prepared and signed by Edmund D. Codman, vice-president of the Massachusetts Real Estate Exchange, for years president of the Fitchburg Railroad, trustee of the Peter Bent Brigham Hospital fund and of the Parkman fund, director of the Boston Land Company, and the Boston Wharf Company, and trustee of the Franklin Savings Bank, the Hanover Street Trust, the Mutual National Bank, the Summer Street Trust, and numerous other financial institutions:

1.—WESTERN TROLLEY MERGER.

A railroad raid masquerading as a trolley extension.

Abandoning its effort to secure dividends on watered stock the New Haven now seeks to get away with what is left of this scheme. In possession of our railroads and our steamships it wants our street cars. Having pocketed Connecticut it would now pocket Massachusetts.

Shall we hand over our street railways? If so, surely it should be in the daylight, not under cover of a bill which the Railroad Commissioners say they do not understand.

2.—UNINCORPORATED HOLDING COMPANIES.

Why this hot haste of the New Haven to escape the inquiry into the truth concerning these companies under the resolution which is based upon the report of Commissioner Trefry and which has already passed the House and the Senate?

Will the Legislature let out the New England Investment and Security Company, with its crooked history and then solemnly proceed to ascertain the facts and determine what ought to be done with such companies?

3.—WASHBURN BILL.

This bill gives added power to supervision over monopoly.

But the New Haven sees danger in public control and asks the Legislature to take the meat out of this bill and hand the public the shell. Instead of real supervision it suggests appeals, delays and paralysis. Again its fatal facility for using the hand of Esau and the voice of Jacob.

4.—BOSTON & MAINE.

More barter and trade of public rights.

Both of these bills surrender the one vital provision in the act creating the Boston Holding Company. The only excuse for the merger under that act was that the right given to the State to lease the Boston & Maine stock when public interests demand, to discharge an incompetent management, IN A WORD TO KEEP OUR NEW ENGLAND SYSTEM IN NEW ENGLAND AND FOR NEW ENGLAND.

What does the New Haven propose? That the hand of the State be removed, monopoly be made absolute, the company free to transfer

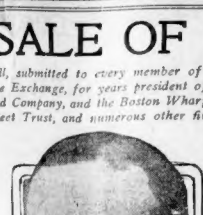

Edmund D. Codman.

the control of our New England system to interests that are tied to New York rather than to Boston? For this it offers its glittering promises regardless of cost. Has it forgotten its plea of economy, its policy of cutting down service in order to keep up dividends?

These bills pretend to supervise issues of capital stock. The supervision they provide is a sham, a surrender of rights already held.

Why subject issues of capital stock to the laws of Massachusetts when the proceeds are to be expended in this State and give up all the control over issues where stock watering is a real temptation?

Suppose a steamship line between Boston and New York is to be secured. Any price may be capitalized, for the State has no control. Where watered stock can be used to kill competition the State is helpless to protect public interests.

5.—PUBLIC NEEDS.

Street railway facilities in Western Towns can be secured under some plan that has been studied and is understood by experts who serve the public as well as by those who serve the railroad.

ELECTRIFICATION OF THE METROPOLITAN DISTRICT—

A first step is the legislative demand, a beginning will give life to every other improvement about Boston.

THE GRAND TRUNK is needed to bring traffic to Boston, but without surrender of public policies.

A PUBLIC UTILITIES BOARD if needed can stand upon its own footing. It ought not to be purchased.

OUR NEW ENGLAND RAILROAD needs an administration that attends to transportation business, not railroad politics, that knows today what it will do tomorrow, that deals openly and fulfils its promises, that can view a competitor without being made dizzy, that can not only secure a merger but make good in handling it.

HISTORY—What about the record of the New Haven? Read the indictment by the Chamber of Commerce before the Joint Board of Port Directors and Railroad Commissioners WHO ARE NOW INVESTIGATING THE SITUATION BY DIRECTION OF THIS LEGISLATURE.

Transportation interests on which our future depends are at stake —the Legislature should protect them.

The Chamber of Commerce opposes proposed New Haven legislation—the Public Franchise League opposes it—the shipping and traveling public opposes it—public opinion generally opposes it.

OFFICIAL STATE PRIMARY VOTE

The committee of the Executive Council which has made an official tabulation of the votes cast for President and Vice-President in the preferential primary reported today.

The report shows President Taft led Roosevelt on the preferential vote by 3,623 votes. Champ Clark was over Woodrow Wilson by 19,574 votes, beating the New Jersey executive by more than two to one. Senator La Follette, although running a bad third for President, got the biggest number of Republican votes for Vice-President, 3,045. Governor Foss received 2,971 Democratic votes for Vice-President, beating Mayor Fitzgerald by 140 votes.

Champ Clark, according to the revised tabulation, carried every Congressional district in the State with the exception of the First, which he lost to Wilson by 92 votes. On the Republican side, President Taft carried the First, Second, Third, Sixth, Eleventh, Twelfth and Thirteenth districts on the preferential vote. Roosevelt carried all the others. Whether the President lost the district delegates in the Eighth and Tenth districts, officially will not be known until the Secretary of State announces the result of the tabulation as he is making of the vote for delegates.

FOUL BROOD.

Maybe YOUR town has it. See Agricultural Page, Boston AMERICAN.

ACCIDENT BOARD APPOINTEES ARE ALL CONFIRMED

The Executive Council today unanimously confirmed Governor Foss' appointments to the Industrial Accident Board, which will administer the provision of the workingmens' compensation act. The five members of the board will be qualified later in the day, and it is understood that they will hold their first session this afternoon for the purpose of organization. The members are James E. Carroll of Springfield, chairman; Dudley M. Holman of Taunton, the Democrat, who will replace Mayor David T. Dickinson of Cambridge, Edward F. McSweeney of Boston and Representative James A. Parks of Fall River. The salary of the chairman will be $5,000 a year and that of the other members $4,500 each.

Business Notice.

CASTORIA

For Infants and Children.

The Kind You Have Always Bought

Bears the Signature of Chas. H. Fletcher

Filene's BASEMENT

Tunnel Bargain Basement

How Rain AND UNSEASONABLE WEATHER Affects Prices

2 Months of Rainy and Unseasonable Weather has, to most manufacturers, meant overstocks of materials and garments.

—The Tunnel Bargain Basement is the natural outlet for these surpluses, for its large distributing organization, fostered by the Automatic Price Reduction system, and its quick cash payments, are advantages manufacturers in general recognize.

—These lots are coming to the Tunnel Bargain Basement in great numbers, and the savings because of these conditions are passed along to you.

HUNDREDS OF LOTS AS EXTRAORDINARY AS THESE DRESSES

6.00 Worsted Dresses: stripes similar to Bedford cord. Button, Swiss lace and velvet bow trimmed... 3.95

3.00 Percale Dresses: for house or street wear: Swiss embroidery. Navy, black, copenhagen, and lavender stripes 1.65

DO YOU FEEL TIRED?

Don't Try to Brace Up on Patent Medicines Containing Alcohol

If you feel exhausted and weak or tire easily, don't try to brace up on liquor or some patent medicine that will produce the same effect.

It is only temporary, and the reaction leaves you in worse shape than before.

What you want is more strength. Father John's Medicine is a pure food medicine; its ingredients are nourishing and strengthening. Nothing equals it as a tonic and body builder for all throat and lung troubles.

Contains no alcohol or injurious drugs. Get a bottle today; it will make you strong. Remember, it has been in use fifty years.

Meyer Jonasson & Co.

Tremont and Boylston Streets

FASHIONABLE

SILK SUITS

Of the "New Gros de Londre" "Faille" and Taffeta

27.50 35.00 39.75 55.00

Sizes for Ladies and Misses

"IF IT'S AT MORSE'S, IT'S CORRECT IF IT'S CORRECT, IT'S AT MORSE'S"

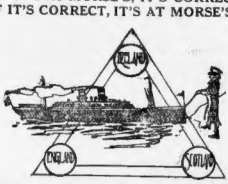

From over the sea. Fresh importation from foreign looms. English fabrics of newest creation, Irish worsteds and tweeds and beautiful Scotches. Somewhat out of the commonplace and full of distinctive individuality in the ideal of craftsmanship the incomparable

CLOTHES OF REFINEMENT

These suits are made with painstaking care by our most skilful workmen. They are thoroughly good from the design to the last stitch. Some would have priced them $30, $35 and $40, but we group them ... at $27.50.

A Full Line of Foreign and Domestic Straw Hats.

OPEN SATURDAY EVENING

Leopold Morse Co.

ADAMS SQUARE

BOSTON AMERICAN

PRINCESS CONTEST

GOOD FOR 1 VOTE FOR

Name .....

Address .....

Wednesday, May 22.

Bring or Mail to Contest Editor, Boston American, 5 Winthrop Square.

These voting coupons must be tied up in separate packages of 100 each and plainly marked with the contestant's name and address, also number of votes contained in each package.

BURY RICHESON HERE SECRETLY

The funeral of Clarence V. T. Richeson took place this afternoon in the basement vestry of the Warren Avenue Baptist Church in the presence of about twenty people.

The body was then taken to an undertaker's to be embalmed and then to be buried. The place of interment was not announced, beyond an intimation that it was in or near Boston. The body was not to be taken South for burial in Richeson's boyhood home.

The funeral service took ten minutes. It was conducted by the Rev. Herbert S. Johnson, pastor of the church, assisted by Rev. John L. Campbell, pastor of the First Baptist church of Cambridge. Only the brother and sister of Richeson, Atty. A. Morse, his attorney, a few friends of these and reporters were present.

The only floral tribute was a bouquet of pink and white carnations which Dr. John Soo bought and personally placed on the casket. The casket was not opened during the service or after. This was in deference to a request of Richeson.

The body of Richeson was taken from the North Grove street morgue this noon and was taken secretly to the vestry of the church. It was in a black broadcloth casket, whose silver name-plate was inscribed this:

CLARENCE VIRGIL THOMPSON RICHESON
Died May 21, 1912.

The casket was placed on a rest in front of the little platform in the vestry. The dim light which came in through the low windows barely disclosed the casket, the rows of about 100 chairs, the stack of hymn books and other simple furnishings of a Baptist vestry.

Harriet Curtis Winner on Home Green

Exciting Match in Golf Championship

WOMEN GOLFERS IN BIG CHAMPIONSHIP CONTEST AT WOLLASTON CLUB

KATHERINE EDGETTE ✦ CONSTANCE RIGHTER ✦ FRANCES MACDONALD

MRS F. G. DAVIS

All the matches in the second round of the championship of the Boston Women's Golf association were played off today at theat the Wollaston Golf Club; with Miss Harriet S. Curtis of the Country Club and Miss K. F. Duncan of Brae Burn, furnishing the finest contest of the day. Their match was carried to the home green where Miss Curtis won 1 up.

The lead alternated on the outward journey and Miss Duncan, by winning the 8th and halving the 9th, led at the turn by 1 up. Coming home Miss Duncan increased this lead at the 10th hole to 2 up, but lost the following three holes by styles and faulty putting. Miss Duncan succeeded in winning back a lead of 1 up but to no avail for Miss Curtis was equal to the winning the 16th and squaring the match. The 17th hole was halved in 6's and then Miss Curtis laying her second shot to the 18th, on the green, ran down a 4 to Miss Duncan's 5 and won the match 1 up. Their cards follow:

Miss Harriet S. Curtis—										
Out	7	4	5	7	6	4	5	5	5	—48
In	5	4	5	3	5	5	5	5	5	—47—95
Miss K. F. Duncan—										
Out	6	5	5	6	5	5	5	5	5	—49
In	5	4	5	3	5	5	5	5	5	—47—96

Fine Golf by Mrs. Wheeler.

Mrs. E. C. Wheeler, Jr., of Wollaston, former winner of this championship played an exceptionally fine round of 86, going out in 48 and coming home to ten less. Mrs. Wheeler defeated Miss L. A. Wells of the Country Club by the large margin of 5 up and 4 to play, and little wonder, for an 88 is an enviable score for many a player of the stronger sex.

Mrs. G. W. Roope of Brae-Burn put Miss G. Rogers of Norfolk, out of the running by 4 up and 3 to play and turned in a gross of 92, which was second from the lowest score turned in thus far in the tourney. These two cards follow:

Mrs. Wheeler's card—										
Out	5	5	4	4	5	7	5	6	4	—45
In	5	4	6	3	4	5	4	4	4	—44—89
Miss Roper's card—										
Out	6	5	4	4	6	5	5	6	5	—46
In	5	5	5	4	5	5	5	6	6	—46—92

Matches in the second division and consolation flights were continued today.

Summary.

SECOND ROUND, CHAMPIONSHIP DIVISION.
Mrs. G. W. Roope, Brae Burn, defeated Miss G. Rogers, Norfolk, 4 and 3.
Miss D. Curtis, The Country, defeated Miss Rose Burgess, Brae Burn, 1 up.
Mrs. E. C. Wheeler, Jr., Wollaston, defeated Miss L. A. Wells, The Country, 5 and 4.
Miss H. S. Curtis, The Country, defeated Miss E. W. Allen, Oakley, 4 and 3.
SECOND ROUND, SECOND DIVISION.
Mrs. C. MacDonald, Brae Burn, defeated Mrs. B. S. Perman, Chestnut Hill, 2 up.
Mrs. M. C. Underwood, Oakley, defeated Miss Hightzer, Brae Burn, 1 up, 19 holes.
Miss D. W. Crosby, Chestnut Hill, defeated Mrs. W. L. Crocker, Brae Burn, 1 up.

FIGHT TO SAVE MRS. CUSUMANO

On the eve of the arrival at the Charlestown State Prison of Mrs. Lena Cusumano, under sentence of death for the murder of her husband eighteen months ago, men and women throughout Massachusetts today began a State-wide fight to save the woman from the electric chair.

CALLS BASEBALL BAT DANGEROUS WEAPON

NEW YORK, May 22.—"The authorities will have to take cognizance of the growing use of the baseball bat as a weapon," said Coroner Feinberg, after hearing the case of Angelo Palmeri, a coal dealer, of No. 235 Fifty-eighth street, Brooklyn, whose skull was fractured by one on the evening of April 21 in a quarrel with a man, who escaped, at the corner of Canal and Chrystie streets.

BISHOPS' DAY AT HOLY CROSS

WORCESTER, May 22.—Holy Cross College was the scene of great festivities today in honor of Bishop's Day, devoted to a reception in honor of those graduates of Holy Cross who have been raised to the Episcopal purple.

The exercises were opened with solemn pontifical high mass celebrated at 10 o'clock by Right Rev. Dr. Beaven, bishop of 70, bishop of Springfield. He was assisted by Rev. William H. Fitzpatrick, '92 of Rochester, the Rev. P. B. Phelan, '01 of Berwick, the Rev. David F. McGrath, '78 of Milford.

Other prelates and clergy present were: Rt. Rev. Rev. '91, Bishop of Burlington, Vt.; Rev. Richard Scannell, '75, of Manchester, N. H.; Rev. Matthew Harkins, '64, Bishop of Providence, R. I.; Michael J. Hogan, '64, of Scranton, Pa.; Rt. Rev. Dr. Allen, Bishop of Portland, and hundreds of other clergy from all parts of New England.

GAME RAISING PROMISES FARMER LARGE PROFITS

Through the efforts of the Audubon Society of Massachusetts and other Audubon societies and organizations, a law has been passed that will prohibit the sale of all game birds in this State after January 1, next. As a result of this law quail and kindy of game will be raised on farms and eventually a new industry will be created. In a circular sent out by the ornithologist department of the State Board of Agriculture it is pointed out that those who can raise game birds in this State will soon find it a remunerative industry.

Wood ducks and some species of prairie fowl, the circular says, "are selling for $25 to $35 per pair for propagating purposes. Pheasants' eggs sell at from $5 to $6 per dozen. The demand for Mallards is increasing. The man who can solve the problem of producing quail on a farm in large numbers has a fortune within his grasp. There is a good demand for guinea fowls. Belgian hares and hares. The latter is not easy, but success will do well if watched and the time will come when private enterprise will produce more game in this country than nature ever could supply."

DARROW IS ANGRY OVER REPORT HE WOULD CONFESS

LOS ANGELES, May 22.—Attorney Clarence S. Darrow of Chicago, accused of bribing a juror in the case of James B. McNamara, was indignant today when told of a report printed in Eastern newspapers that he would plead guilty.

"The story is untrue, and whoever sent it out is crazy," said Mr. Darrow. "No one has authority to make the statement. No such thing has even been dreamed of. I have no intention of pleading to it. The trial will proceed to the end."

With a panel of twenty new veniremen ready for selecting the last juror went on today.

FROM THE LAND OF LILACS—
FORMOSA-OOLONG TEAS
Direct from Island Farms
OUR PRICE 25c Lb.
WM. M. HORRIGAN CO.
2 Dock Square
Also Stores in Cambridge and Somerville

The Butler's
Established 1845
POPULAR LOW PRICES
Thursday Bargains for Housekeepers
Bungalow Aprons

Fine Percales, light and dark checks or stripes. Can be worn as a dress—making them just the thing for the hot weather. Will fit 36 to 42 bust. A Quaker Dust Cap to match. Complete.
59c
Our May "White Sale" Is Now in Progress.
Remarkable Values in
Muslin Underwear
Appreciation of Our Housekeepers' Annex
"What a light, clean, nice store this Annex is—you can see what you are buying here." A customer's remark, overheard in our Annex.
"Atlantic" Sheets
(On Sale in Annex.)
Remember! When in want of Sheets, the three numbers quoted below represent one quality of "Atlantic" Sheeting in various widths. These sheets are all hand torn, are better than the ordinary texture and are nicely bleached and finished in the "Atlantic Mills," 8687 being at Mill Prices, which means that you are actually getting Sheets at cost of production, without any middleman's profits whatever, or 50 per cent less than elsewhere.
72x90 Sheets. Retail price 99c. Mill Price 49c
81x90 Sheets. Retail price 75c. Mill Price 55c
81x99 Sheets. Retail price 85c. Mill Price 59c
Double Legal Stamps Tuesdays

Pearls Plume Offer
Mail Orders Filled $1.98
Feathers Guaranteed
WILLOWS AT REDUCED PRICES
20 inches long $3.98 — 25 inches long $7.29
20 inches wide — 25 inches wide
23 inches long $5.55 — 27 inches long $8.98
24 inches wide — 29 inches wide
French Plumes 15½ inches long $1.98; 16½ inches long $2.99; 18 inches long $4.97
Others as Expensive as you wish.
Old Feathers Made New.
Repairing, Dyeing, Curling.
Pearl Feather Co
7 Temple Place, Room 50, Boston

POSLAM SOAP
more beneficial to your skin than you ever thought a soap could be. Beautifies, softens, preserves. Soothes tender skin. Poslam, the healing skin remedy, makes it antiseptic.
Large cake, price 25 cents
AT ALL DRUGGISTS
For free sample, write to the Manufacturer, Laboratories, 37 W. 26th St., New York City.

Wedding Gifts at
Stowell's

Regulator Clock
$15
Rich gold finish, Cathedral Gong, strikes hour and half hour, runs eight days, height fourteen inches, base eight inches. A particularly good value at the price of $15.
A. Stowell & Co. Inc.
24 Winter St., Boston
Jewellers for 90 Years

TO THE PEOPLE
Who Need
DENTAL SERVICES
Don't allow the fear of pain to keep you from having your teeth properly cared for. My methods are the most and absolutely painless. No matter how old, delicate or nervous you may be, I will extract, crown or fill your teeth without the slightest pain or discomfort.
Phone Dx. 5585-R
Examination and Advice Free.
I employ no students to experiment on your teeth. When you come here you will have my time and attention; therefore, insuring absolute satisfaction. Full Set Teeth $5. Bonfiless Plates, Painless Crowns and Bridge Work $5. Gold inlays $1 up. Other fillings 50c up.
DR. HENRY R. KEACH
226 Tremont Street
OPPOSITE MAJESTIC THEATRE
Phone Dx. 5585-R
Hrs. 9 to 8; Sundays 10 to 2. Open Evenings.

More Babies
have been reared successfully upon Borden's Eagle Brand Condensed Milk than upon all other infant foods combined.
Physicians recommend it—they say it contains just the elements to keep baby well and growing.

Gail Borden
EAGLE BRAND
CONDENSED MILK
has been standard in American homes for 55 years. Always sweet and pure and rich—always the highest possible quality.
Ask your grocer for the good old reliable, Borden's Eagle Brand Condensed Milk. Ask him today.
BORDEN'S CONDENSED MILK CO.
Est. 1857 "Leaders of Quality" New York
Geo. Wm. Bentley Co., N. E. Selling Agents, 192 State St., Boston, Mass.

Houghton & Dutton Co.
It pays to pay Cash
NEW ENGLAND'S GREAT CASH HOUSE
Sensational Thursday Bargains
Our Great Mark-Down Sale
Continues with ever-increasing enthusiasm, and NOW, to make tomorrow a record Thursday, we have loaded our racks and tables with new lots and offer values that we positively believe to be matchless.
A Great Money-Saving Opportunity

Silk Dresses At $3.98
Handsome Dresses in foulard, messaline, ponece, serge and fingerette. All dainty trimmed with lace reveres and sailor collars. Marked down to 3.98
Panama Skirts of excellent quality, button trimmed, high waist effect. Marked down to 1.89
Women's and Misses' Washable Dresses of chambray and percale, dainty stripes and checks. Marked down to 1.49
3.98

House Dresses at 95c.
This Illustration shows only one of the many styles of House Dresses at this price, made of fine percales in light, medium and dark shades, high, square and round necks, or with soft turned down collar. Marked down to 95c
Long Kimonos of lawn in pretty floral designs, shirred full on yoke back and front and finished with plain or ruffled borders. Marked down to 55c
95c
Dressing Sacques of good quality lawn in pretty designs, soft turned down collar, ¾ sleeve and filled back with belt. Marked down to 21c

Girls' Wash Dresses
An elegant assortment made of beautiful plaid ginghams and plain colors of Buenc, also many odd dresses taken from our 98c table, sizes 2 to 14. Marked down to 49c
Children's Rompers, all double stitched seams, belt and pocket, sizes 1 to 4. Marked down to 19c
19c
Children's Bloomer Suits, styles for both boys and girls, sizes 2 to 6 years. Marked down to 49c

Batiste Waists
(Like cut) trimmed with rows of lace insertion. The collar and cuffs are edged with lace. We have sold these right along for 98c. Marked down to 50c
Silk Waists, in dark and light colors, values up to $2.98. Marked down to 1.00
375 Allover Embroidered Waists, a good bargain at $1.00. Marked down to 98c
A great assortment of New China Silk Waists. Marked down to 1.98
50c

Corsets at 50c
Corsets, all well known makes, low and high bust, long hip, all sizes, fine satin strip at the bust. In our sale for Thursday at 50c
Corsets, odds and ends, in broken models, all well known makes, various sizes, without the slightest defect, Marked down to 69c
Our Famous L. D. Reducing Corset, for stout and tall ladies, to see this wonderful model. It will surely reduce your figure 3 inches. Marked down to 1.00
50c

Boys' High Grade Galatea Washable Suits
Made in latest effects, with soft waist, with or without belt, knee to, Russian and sailor styles. Marked down to 95c
Boys' L. B. Blouses, Marked down to 19c
Boys' All-Wool Knicker'bocker Suits, Marked down to 1.79
Boys' Corduroy Knickerbockers, Marked down to 39c
Boys' Blue Serge Knickerbockers, Marked down to 37c
95c

Our Famous Silk Petticoats At $1.98
Silk Taffeta Petticoats, made of the best quality of china taffeta, deep flounce of accordion pleating, all the leading shades, at 1.98
Black Mercerized Petticoats of good flounce, clusters of pin tucks, accordion pleated ruffle, full size, all lengths. For Thursday 47c
A manufacturer's sample line of Black Sateen Petticoats. Values up to $1.98. Marked down to 75c
1.98

Our Famous Combinations At 79c
Brinkley Combinations, with elaborate lace insertion and embroidery, other short and corset or drawer, all well made. 79c
Ladies' Princess Petticoats, silk taffeta, with elaborate lace trimmed and embroidered flounce, shirred with ruffle, lace trimmed and edge to match. Marked down to 75c
Ladies' Drawers, of fine muslin, umbrella ruffle, hemstitched, lace trimmed. Marked down to 15c
79c

Men's and Young Men's Trousers
Of fine serges, fabrics, cassimeres and worsteds, sizes 28 to 52 waist, in neat stripes and light, dark and mixed effects, all seams sewed. Marked down to 1.69
Men's 8½ Hand-Tailored Suits, Marked down to 12.50
Young Men's Small Size Serge Suits, Marked down to 8.85
Men's Rain Coats, Marked down to 2.69
Men's Odd Coats, Marked down to 1.69
1.69

BARGAINS—BARGAINS
SUMMER FOOTWEAR
10,000 Pairs Selling at Very Small Prices

Women's Oxfords, Pumps and Slippers—In leathers, canvas, velvet and satin; a factory lot, subject to slight factory defects; 20 kinds in the lot. The best values you ever saw, at 98c
Women's Sample Oxfords, Slippers and Pumps—The P. J. Harney make, usual sample sizes, and you know the value of these celebrated shoes. Choice at 1.29
Women's Fancy Slippers, Oxfords and Pumps—Lots from four big factories, every shoe a bargain at twice the price. Your choice at 1.69
"La France" Low Shoes for Women—This year's styles, subject to slight factory imperfections; about all leathers and styles in the lot. You know the retail price. Our price 1.98
Oxfords for Boys and small men; sizes run largely on 5 and 5½; Goodyear welts; cost to make $2.00 or more. Choice 98c
3000 Pairs of Children's Oxfords, Boots and Ankle Ties—Bargains of the season. See what you can get here, 69c and 98c

U. S. CAVALRY IS ORDERED TO PATROL MEXICAN BORDER

EL PASO, Tex., May 22.—Two companies of United States cavalry were today ordered to patrol the border to prevent violation of the neutrality laws by Mexican Indians and rebels during their fighting.

A large force of rebels has been hemmed by federals in Guadalcanal. A battle is imminent.

Summer Outings

Santa Fe

Do you enjoy

? Climbing mountains
Fishing for trout
Hunting big game
Camping out
● Getting a coat of tan

Two weeks, or longer, in the cool, invigorating air of the Colorado Rockies will give you a new lease of life.

Low-fare Excursions on the Santa Fe all summer. Fast trains. Fred Harvey meals. Double tracks.

One hundred miles' view of the Rockies.

After seeing Colorado, go down to the old city of Santa Fé, New Mexico, and then on to the **Grand Canyon of Arizona.**

Ask for our Summer outing folders—"A Colorado Summer," "Old-New Santa Fé," and "Titan of Chasms."

S. W. Manning, Gen. N. E. Agt.
238 Washington St., Boston, Mass.
Phone, Main 6592 and 6593.

"OHIO SETTLES IT" ROOSEVELT INSISTS

OYSTER BAY, N. Y., May 22.—"The victory in Ohio settles the contest," declared Theodore Roosevelt today. I believe we could have won without Ohio, but our opponents needed a substantially solid vote in order to give them a chance to make a contest at the Chicago convention.

The colonel was jubilant over the outcome in the latest State to register its belief that he should be nominated to succeed President Taft. He took the opportunity to poke a little fun at President Taft's declaration that he would not trust the impulsive judgment of the people by saying:

"I am very much pleased with 'impulsive judgment' of Ohio.

"I can only repeat," he continued, "what I have already said. That I infinitely prefer the deliberate judgment of the people to their impulsive judgment, and in Ohio we got their deliberate judgment.

"And as I have also said, if I had to make the choice I would choose the impulsive judgment of the people rather than the deliberate judgment of the bosses."

Then discussing the possibility of the Taft forces starting a contest to oust his delegates at Chicago, he said:

"The victory in Ohio means that it will be hopeless for them to try to do that for in this contest we have stood for the fundamental rights of good citizenship and every honest and decent citizen, no matter what his politics is profoundly concerned in our victory, for we are fighting the battles."

Walter Brown, chairman of the Ohio State Central Committee, who led the Roosevelt forces to victory in Taft's home State, was a guest of the colonel today. He was as jubilant as the colonel himself, and asserted Roosevelt would have received a much heavier vote if the names of both the candidates had been printed on the Ohio ballot. Colonel Roosevelt started out on a long ride on horseback after making his comments on the Ohio primaries. He will enter New Jersey tomorrow, and is confident that he will win another victory there.

HARMON GETS A BIG MAJORITY; ROOSEVELT SWEEPS THE DISTRICTS

COLUMBUS, O., May 22.—Theodore Roosevelt has defeated President Taft by 25,000 votes and has captured thirty-one of the forty-two district delegates.

Governor Harmon has defeated Woodrow Wilson by a majority of at least 40,000.

These facts stood out prominently today as the returns from the Republican and Democratic primaries came in. The returns were complete enough to show that Ohio, the mother of presidents, has elected her native son, William Howard Taft, and had to support his predecessor for the Republican nomination.

The Taft people were still fighting today, and State Manager Laylin claims the six delegates-at-large to be chosen by the State convention will be for the President. In reply the Roosevelt manager said: "The fat will go with the hide." He apparently was confident the State convention would abide by the voters' wishes.

On the Democratic side Governor Harmon probably will have the solid vote of the Ohio delegation at Baltimore. Though several Wilson delegates were elected, the unit rule will be followed as a result of an agreement made by the Harmon and Wilson followers at a State Committee meeting.

Harmon managed to carry Cincinnati by a small majority. Wilson captured Cleveland and Toledo. When the city returns the first to be reported came in, the Wilson people were jubilant, but when the rural districts were heard from the majority of Harmon was clear.

The Taft leaders conceded one of the Seventh District delegates to Roosevelt. This increased the Roosevelt delegates to thirty-one.

Returns at 11 o'clock indicated Harmon delegates were elected in the First, Second, Fifth, Eleventh, Twelfth, Thirteenth, Fourteenth, Fifteenth, Sixteenth and Eighteenth districts, giving him twenty delegates exclusive of the six delegates at-large.

Wilson appeared to be the winner in the Third, Fourth, Eighth, Ninth, Tenth, Seventeenth, Nineteenth, Twentieth and Twenty-first, giving him a total of eighteen delegates.

Both sides were claiming the Sixth and Seventh, with returns slightly favoring Harmon.

The ballots showed that William Jennings Bryan has numerous supporters in Ohio, his name being written by admiring voters in all parts of the State.

The leaders of both Taft and Roosevelt factions admit that the contest for Ohio was very expensive. The Taft people estimate that the Roosevelt managers raised $3 for every $1 paid out by the President's supporters, and the Taft people do not deny that they were compelled to spend more than $100,000. The source of some of the $300,000 which the Roosevelt forces dumped into Ohio is credited to Daniel R. Hanna, George W. Perkins, Mr. Garford, a wealthy automobile maker, and some financiers in Cleveland.

PRESIDENT TAFT TO START ON NEW JERSEY CAMPAIGN TOMORROW

WASHINGTON, May 22.—Undeterred by Ohio's apparent repudiation of his policies, President Taft upon his return to Washington at 8:55 today commenced the preparation for his New Jersey campaign, which will begin tomorrow and continue until Tuesday.

The President is devoting the day to a consideration of the merits of the candidates for the three vacancies in the upper ranks of the army. The presidential party will arrive in Trenton at 7:30 tomorrow morning, arriving in New Jersey about noon.

WHAT AILS THE WEATHER?

Science's new discovery that floods, late Springs and other disagreeable things are caused by sunspots and that they can be predicted weeks in advance, explained by Professor Garrett P. Serviss, the distinguished astronomer.

SEE SUNDAY'S AMERICAN.

WIFE TIES LEGACY TO SECURE ALIMONY

A temporary injunction has been secured by Nellie R. Dow restraining her divorced husband, James R. Dow, from disposing or encumbering his interest in the estate of the late Elizabeth F. Carruth of Boston. The proceeding came up today in the Superior Court as the result of the failure of Dow to pay alimony of $10. Mrs. Dow says he now owes her $220.

WALKER FOR HEAD OF ANIMAL BOARD

Governor Foss today appointed Fred F. Walker of Burlington as head of the Commission on Animal Industry, created by an act of this year's Legislature. Mr. Walker was the chief of the State Cattle Bureau, which went out of existence with the creation of the Animal Industry Board. The salary attached is $3,500 a year.

Mutt and Jeff Break Into Harvard.
See SUNDAY'S AMERICAN.

You Can Make Your Vacation More pleasant if you start now to arrange your plans. The rush will soon be on and desirable reservations will be hard to find. Will it be at the seashore, in the mountains, country or at the delightful lake resorts of New England? Let us know your wants today, giving a general detail of what you require. Address the Boston AMERICAN Hotel and Travel Bureau, which will give you expert assistance in perfecting your plans. Our services are entirely free to every one for the asking. Make your wants known to the Boston AMERICAN, 80-82 Summer street, Boston, Mass.

MAIL ORDERS FILLED

R. H. WHITE Co

Boston's Greatest Untrimmed Hat Sale

Greatest Quantities :: Greatest Assortment of Styles :: Greatest Values

EVERYTHING ABOUT THIS SALE IS GREAT except the prices, which in most cases are less than half.

$2.50 White "Naboka" Braid Hats With Velvet Flange $1.39

THE ABOVE CUTS SHOW SIX STYLES of these beautiful Mid-Summer hats which are so popular. Made of light weight "Naboka" braid with flange of silk velvet. Flexible and serviceable as Milan at less than half its cost. Advertised by another house as extra value at $1.89, worth $2.50. Our price, choice of any style..... **$1.39**

$1.50 TO $2.50 NEAPOLITAN HATS—Some call them Azure braid hats, 35 styles or more in black, pure white and light champagne. Light and airy. Ideal for Summer wear. $1.50 to $2.50 values. Choice..... **49c**

$2.00 AND $2.50 FINE FRENCH CHIPS SHAPES—50 or more newest styles in fine quality French chip; black, burnt and all good colors. Clean, fresh goods from one of the best manufacturers in this country. Choice..... **89c**

$2.50 AND $3.00 FINEST SWISS TAGAL HATS—About 100 dozen of these beautiful hats in 75 of the latest shapes. Made from finest imported tagal or hemp; many styles are hand blocked. Black and all good colors. Not one of these hats have sold less than $2.49, $2.98, $3.98, $4.98 and $5.98. Choice..... **$1.19**

$2.50 HAND-MADE RAMIE BRAID HATS—Made over 10 best styles, cape net frames, fine quality Swiss ramie, in black and good colors. Choice..... **$1.98**

We Want to Go on Record as Saying That as Far as We Know This Sale of $25.00 to $35.00 New Tailored Suits at $14.50

Which Started Here Monday Provides Values That Have Never Before Been Equalled in Any Other Store in the Country. Stop and Consider Just What This Means to You

IT OFFERS YOU AN OPPORTUNITY To buy a Handsome Tailored Suit in the latest Spring and Summer styles, that would cost you the full price, less the cost of the material if you should have your own dressmaker cut and fit it to your measure—and even then you would have failed to get the real style and fine workmanship which is embodied into each of these beautiful models.

WE PURCHASED NEARLY 1200 OF THESE SUITS from one of this country's foremost tailoring houses—that's the only reason why we can sell them at such a wonderfully low price. THERE ARE ALL SIZES FROM 32 TO 44.

$14.50 $14.50 $14.50 $14.50 $14.50

A SUIT FOR EVERY OCCASION—Each model represents the latest ideas for Summer and early Fall wear. Many are plain tailored, while others are elaborately trimmed. Many are Model Suits—one of a kind, but we have a complete range of sizes, and feel sure that, out of about 80 distinct styles to select from, you will surely find a model here Thursday that will meet with your approval.

FINEST OF MATERIALS ARE REPRESENTED—Consisting of Dressy Serges, Men's Wear Serges, Pencil Stripe Serges, Stunning White Serges, Whipcords, Corded Fabrics, Diagonal Weaves in many handsome shades, and shepherd checks in many neat effects, English worsteds, etc., some beautifully trimmed with tubular and soutache braids, bengaline or satin faced revers, embroidered collar and cuffs, including stunning models with the new Empire back and moire inlaid collars.

R. H. WHITE CO.

$150 in Gold for a Name!

You May Win It

We intend to put on the market a first-class bread flour. It is made in Minnesota from finest selected wheat and is as nearly perfect as the best modern milling machinery and scientific methods can produce.

We want an appropriate name for this flour and we are asking our friends to furnish the name. By **"our friends"** we mean the people who are using Old Grist Mill Health Foods. Each user of these Foods may send any number of names and—with each name may be sent the front of an Old Grist Mill package, containing the picture of the *old grist mill.*

OLD GRIST MILL HEALTH FOODS

Consist of the following:

Old Grist Mill Wheat Coffee

If genuine coffee disagrees with you—why not drink the Old Grist Mill. Its flavor is delicious—Economical to use—200 cups to pound—Adults and children can drink with pleasure without injury. Not like other substitutes. **Try it.**

Old Grist Mill Rye Flakes
A health breakfast food. A gentle laxative, added to the menu it will bring health.

Old Grist Mill Rolled Wheat
Not heating to blood like oatmeal—easily digested. A splendid summer food.

Old Grist Mill Health Flour
Same flavor as old-fashioned, country-ground entire wheat flour.

The flour to be named is a fancy, patent white flour, particularly suited to the making of bread, although it is excellent for biscuits, buns, rolls, cakes and other purposes for which a bread flour can be used. It is a flour of especial fineness and whiteness, and it will be the best bread flour on the market.

SEND IN YOUR CHOICE OF A NAME AT ONCE

Write your own name and address at the top of a sheet of paper—your choice of a name for the flour in the middle—and your grocer's name and address at the bottom. Don't put anything else on the page. All names submitted will be carefully considered, and the award will be made as soon as possible after the contest closes on June 25th. The name of the successful contestant and the name chosen will be published in these columns.

Mail all Names to

POTTER & WRIGHTINGTON, CONTEST Dept. C

CHARLESTOWN, MASS.

ADVERTISE YOUR WANTS IN THE BOSTON AMERICAN

LEVANZIN DESCRIBES "TORTURE" DURING HIS 31-DAY FAST

Scientific Man Asserts He "Suffered Frightfully" in Calorimeter.

Professor Agostino Levanzin, who made the much discussed thirty-three-day fast at the Carnegie Laboratory in Roxbury, gives to the AMERICAN today the first instalment of a remarkable story covering his entire experience.

Professor Levanzin is to set forth all the details and declares his story "will astonish the scientific fraternity of America." He is no ordinary subject. He is a scientific man, cultured and refined. He speaks many languages and reads and writes English perfectly, although he is a native of Malta.

The treatment received by this disinterested and zealous scientist, who trusted himself to the care of the Carnegie Foundation without hope of gain, has aroused much interest among physicians and scientific men.

Professor Francis Gano Benedict, head of the Carnegie Laboratory, is recognized as the world's greatest authority on nutrition.

Among the points emphasized by Professor Levanzin are:

Charges laboratory with failure to promptly meet financial obligations.

British consul's aid required to secure expense money.

Meanwhile, wife had to pawn jewels.

Stay in calorimeter was like being buried alive, save he had telephone in glass cage. Officials "threw me away like a dead cat when through with me."

Here is the first instalment of Professor Levanzin's own story:

By AGOSTINO LEVANZIN.

My name is Agostino Levanzin. I am 40 years old. I am a resident of Malta. I came to Boston to offer myself to science for an experiment in fasting.

I was informed that Dr. Francis Gano Benedict was the greatest authority in the world upon nutrition, and that the Carnegie Laboratory was the finest and best equipped for such an experiment.

I trusted Dr. Benedict and believed that he would appreciate me as a fellow scientist, and that the zeal which made me sacrifice my own body in the interest of humanity would be admired by him—that we would be experimenters together. Instead, he treated me with the same contempt and indifference he would a dog that had perished under the knife. I was squeezed dry and cast aside. What became of me interested him not at all.

I am going to relate my experiences at the Carnegie Laboratory and afterwards. I am going to astonish the scientific fraternity of America by exposing the limitations and brutality of a man who bears an undeserved reputation as a great American scientific authority.

I have been studying the question of fasting for several years. I believe that fasting is going to be the cure of the future for many diseases. My attention was first called to this matter by an article by Upton Sinclair in the Contemporary Review. At that time I was overeating and under the impression that hard mental work required a great amount of nutritious food. Sinclair's article advocated the contrary idea. It struck me and I began to experiment. My first fast was for eight days, on water only. It was greatly benefited and more surprised.

I then read the best books on the subject to prepare myself for a long or one. On March 1, 1911, I started my long fast of forty days. I broke on April 10. During the fast I continued my usual occupations and I derived a great benefit from it to my health. Mrs. Levanzin at the same time started a fast that lasted thirty-three days. That, I believe, is the record fast for a woman.

Thinking that fasting should be studied scientifically I submitted the case to Dr. Luigi Luciani, professor of physiology in the University of Rome, and invited him to investigate my case.

He had studied, at one time, a fast of thirty days. He felt me that the best scientific man to do that work was Professor Benedict, because he is at the head of the best equipped laboratory in the world for this branch of study.

Professor Benedict had been for a long time in search of an intelligent subject to undergo the experiment, but could not find him.

When I offered myself, he professed to be delighted and asked my conditions.

"I wish my expenses to be paid, because my means do not permit of my defraying them, but I do not wish any pay. I give myself to science," I replied.

He offered $40 to cover the expenses and I agreed to come. I arrived in Boston on April 10 on the Franconia and went at once to the Carnegie Laboratory.

We had agreed that I should observe certain conditions during my fast. In his letter to me he said:

"I shall provide sleeping quarters for you in the building, as of course, you must be under constant surveillance during the whole time you are fasting.

The routine will include some outdoor exercise, but most of the time will be spent in the laboratory undergoing chiefly respiratory tests, either with the usual respiration apparatus, breathing through mouthpiece or nose piece, or inside one of the calorimeters, probably lying down in bed. You will probably sleep every night inside of the calorimeter."

He told me to read his book to see how the calorimeter worked. In this book the calorimeter was shown to be a chamber large enough for a bed and some furniture. I supposed that he meant I should sleep in such a chamber.

A calorimeter is an instrument to measure the heat that comes from the human body.

When I arrived at the laboratory on April 10 they told me I must go at once to the calorimeter.

They showed me the calorimeter and to my surprise it was a coffin-shaped object barely 7 feet long and 1 1-2 feet high.

"I understood the calorimeter was a chamber," I said.

"Oh, we are not using that now; this is better," he replied.

I didn't want to enter the ghastly contrivance, but it was my first night and I hated to make objections.

I lay down on a stretcher, which had a thin air mattress. They then pinned upon my chest a stethoscope which was fastened with an elastic band and had a tube which passed over the shoulder and communicated with the outside. They also used a thermometer and I was compelled to keep it right and sometimes all day as well. This was horrible.

When the instruments were ready the stretcher was pushed inside the calorimeter and I lay as though in my coffin. The cover was within three or four inches of my face. My shoulders were touching the sides. To all intents and purposes, except that I was supplied with air, I was buried alive.

"Tortured Most Frightfully."

That is not strictly true, however, for I also had a telephone which I had to hold in my hand all night. Every five minutes that I was awake I had to call to the man on watch.

Air was manufactured and furnished in an equitable manner while those on duty attended the apparatus properly. But let the machine get into incompetent hands and the fumes of sulphuric acid become so strong as to suffocate the unfortunate subject.

I was several times later tortured most frightfully because boys were left in charge of the apparatus, and, taking no care of it, endangered my life.

Of this I shall have more to say later.

During my first night my surroundings were so unpleasant that I could not sleep. The interior of the calorimeter is lined with copper tubes which carry water, and sometimes the water drips down upon one.

The reason for these extraordinary things was to measure the heat given off from my body, both internally and externally, during all periods of the night.

It would seem that the fact that a man is going without food would be deprivation enough in itself without subjecting him to any but the most simple and agreeable tests. In the interest of science, however, I determined not to complain.

A most aggravating feature of the first days was the failure of Dr. Benedict to advance me forty pounds, the money he had agreed to pay me for my expenses the day I arrived at the laboratory. Our agreement was as follows, to quote from his letter of December 19, 1911:

"The total expense to us to be eighty pounds, half of this to be paid upon your arrival in Boston and the other half upon the completion of your stay in the laboratory."

I had expended my own money to live upon. The doctor never made any offer to keep this part of the arrangement, and I couldn't send anything. Mrs. Levanzin and our children were obliged to go and live with her father.

I had borrowed twenty pounds to aid my journey, promising to pay upon my arrival in America. My creditor wrote me insulting letters during the whole month, and finally, to avoid proceedings, Mrs. Levanzin had to pawn her jewelry to pay the debt. This is all because Benedict did not pay me the forty pounds. It was not until I sent for the British consul at the end of the test that I received the eight pounds due me.

To Be Continued Tomorrow.

AGOSTINO LEVANZIN, AFTER AND BEFORE EATING

The lower picture shows Levanzin as he looked on leaving hospital after his long fast. The other picture was taken after he had one meal.

PROFESSOR CHARGES UNFAIR TREATMENT BY HEAD OF ROXBURY INSTITUTION

Ask For Legal Stamps
"Your Money Back If You Want It"
WOLF'S
"MY CLOTHIER"
Hanover and Portland Streets

Here Are Summer Dresses That Are Worth Much More — but to start the season, and start it right—we have marked

Dresses Worth $3.50 To Sell For 2.49

Two styles shown above. Fancy checked percales with sailor collars, piped with contrasting materials—button through front with pearl buttons.

$1.00 to $3.00 Untrimmed Hats 67c

No. 1. Medium size, chip straw rolled on one side—black only. No. 2. Small imitation hemp shapes on the turban order, with velvet fold—black only. No. 3. Neapolitan shapes, in hemp and chip—in only black. Besides many other shapes in the various sizes and newest of colorings.

$1.00, $1.50 and $2.00 Waists 49c

Some are slightly soiled and the sizes are broken. Tailored or shirt waists, with laundered cuffs or with soft collars and cuffs or French cuffs. Made of Irish linen, dimity, pique and madras.

DR. KING, DENTIST

NO PAIN

NO HIGH PRICES

I have twenty people a day tell me that they had put off coming because they dreaded the ordeal. Now let me say for the ten thousandth time that **my method is absolutely painless.** After the first tooth is filled or extracted you laugh at your fears and wonder why you waited so long. Don't think of having your work done till you get my estimate, which I give for nothing. Don't put it off any longer.

Full set teeth, $5 and up; to $20; gold crowns, $5; bridge work, $5; gold fillings, $1 up; Painless Extraction free when sets are ordered.

Dr. Thomas Jefferson King
597 Washington St., Opposite Hayward Place

GENUINE SCHUBERT'S 7 1/2c 25 SMOKERS

W. C. KEEN
High Class Milliner
Corner Boylston and Berkeley Sts.

Removal Sale
FOR ONE WEEK COMMENCING
Monday, May 20th
MR. KEEN
Announces a sale of his entire stock of Hats, Bonnets and French Novelties at surprisingly low prices—as on **July 1st** he will move to the new
Keen Building, 661 Boylston St.
Between Dartmouth and Exeter Sts.

Compare the taste of Schlitz in BROWN BOTTLES with beer in light bottles

Schlitz is as pure when poured into your glass as when it left the brewery. It's the Brown Bottle. It keeps out the light. Light develops in beer a peculiar taste and a disagreeable odor.

This is not a theory. It is a fact proven by scientists.

Schlitz is properly aged before leaving the brewery.

It will not cause biliousness, nor ferment in your stomach.

Schlitz in Brown Bottles costs you no more than common beer in light bottles.

Phones So. Boston 730-731
Jos. Gahm & Son
340-350 C St., So. Boston

Schlitz The Beer That Made Milwaukee Famous.

See that crown or cork is branded "Schlitz."

FAT VANISHES
ONE POUND A DAY
BY NEW DRUGLESS TREATMENT
GET MY FREE BOOK. COMMENCE REDUCING AT ONCE

$5,000.00 IN GOLD IF I FAIL
Tens of Thousands of Grateful Patrons Proclaim This Wondrous Drugless Fat Treatment the Climax of Efficiency.

I Looked as Fat as an Ox Before I Reduced My Weight With My Great Drugless Combination Treatment.

Here I Am After Reducing My Enormous Weight Quickly and Without Harm With My Drugless Home Treatment.

THE JOY OF LIVING IS THE HIGHEST AGE OF THE FLESH WAS STOUT, AND I KNOW.

My friends were charitable and called it **obesity**; others said I was STOUT, but I know, it was just bulky fat. I was miserable, and so are you if too stout. To reduce your weight, you must do as I did. **I FOUND THE CAUSE—THE REST WAS EASY.** Before I succeeded I tried everything within and some things beyond reason. It was maddening, disgusting, alarming.

All I had to do was to remove the cause, and I swear unto you, not by my simple treatment, without drugs, medicines, nerve-wrecking exercises, or starvation diet, I reduced my own weight permanently, and quickly and positively without harm to myself while taking treatment or afterwards, and I guarantee that you can reduce as little or as much fat as you desire, with my treatment just as I did.

TRUE SUCCESS AT LAST.

With my safe, sensible and natural treatment quick and permanent results are pleasantly obtained **without** strain, hunger, sickness, salvation, electricity, Turkish baths, massage, calisthenics, drugs or opinions of any description, making it positively the greatest treatment the world has ever known. If you are interested in your happiness, health and figure, you will let me tell you how to reduce fat. Nature's Way, the true way, my way.

It is astonishing the thousands of grateful letters I am receiving. J. E. Roselle, Box 422, Great Bend, Kan., writes: "I have reduced 47 pounds with my treatment." W. L. Hamilton, Minneapolis, Minn., writes: "I reduced thirty-three pounds." Mrs. Minnie McNally, Dunlap, Mont., writes: "I reduced thirty pounds." Mrs. Daisy Smith, Los Angeles, lost sixty pounds safely, and I can refer to thousands of satisfied patients everywhere.

BETTER GET RID OF FAT BEFORE FAT GETS RID OF YOU.

I have posted a book, entitled "Weight Reduction Without Drugs," which I send **free** and **prepaid**, so that you may see for yourself my wonderful treatment and be able to reduce your weight at home with-out drugs or medicine, starvation or exercise. Every fat person, so write this very day for your copy of my book. Here is what you have long sought. Why not seek elsewhere? Write me today. It may be too late if I first refer you to my great drugless treatment and say that you **must** write **quick** and **be convinced.** Write collect, or use coupon below.

WEIGHT REDUCTION WITHOUT DRUGS
REMOVE YOUR FAT MY WAY
THIS BOOK FOR FAT FOLKS ONLY WHO WISH TO REDUCE THEIR WEIGHT WITH THIS GREAT DRUGLESS TREATMENT

harmless in fat reduction. Write collect or use coupon below.

MARJORIE HAMILTON, 890A C. B. Bldg., Denver, Colo.

CRANE AS A DARK HORSE FOR G. O. P. NOMINATION?

SENATORIAL CANDIDATES AND POSSIBLE CANDIDATES

REPUBLICANS.

Curtis Guild, Jr.
John W. Weeks.
Joseph Walker.
William B. Plunkett.
Robert Luce.
Augustus P. Gardner.
Butler Ames.

DEMOCRATS.

John F. Fitzgerald.
Eugene N. Foss.

The decision of Senator Winthrop Murray Crane not to stand for reelection to the United States Senate when his present term expires next May was taken by Republican leaders in Massachusetts today as not only indicating the defeat of President Taft at the Chicago convention, but as showing that Supreme Court Justice Charles E. Hughes, former Governor of New York, or even Crane himself, may be in line as the "dark horse" for the G. O. P. nomination.

Senator Crane's intimate friends admitted this afternoon that it was not beyond the bounds of possibility that the Senator himself may be a receptive candidate.

It was declared, however, that it was more likely that Crane will cast his support to Justice Hughes at the Chicago convention. Crane has been a life long friend, and four years ago led the fight in Massachusetts in favor of the former New York chief executive.

Taft Campaign "Blown Up."

Republican politicians today declared that Crane's declining to run again for the United States Senate was a cleverly planned move. They said it would leave him free to reply to any attacks that may be made within the next few months by the Republican Progressives.

One Republican leader declared the senator's refusal to run again was most significant, in that it was practically an acknowledgment that Taft's campaign for the nomination has "blown up."

Other reasons contributed toward Senator Crane's decision, according to the talk among the Republicans today. One reason was that by his withdrawal Crane can avoid a bitter warfare for the control of next year's Legislature. Another reason is that he is unwilling to risk the chance of a direct election.

Crane's withdrawal from the senatorial race was the one topic of discussion among the Republicans this afternoon. It was recalled that the announcement of his determination to get out of the fight came on the windup of the battle in Ohio, in which Taft was swamped and Roosevelt won by a large margin.

Crane's defeat for delegate at large, because he stood for Taft in the Massachusetts primaries, hurt him deeply. So one doubts he is convinced that he would not survive the coming senatorial primaries. Powerful as he is, he has always settled up under criticism. And the fusillade of it that has been directed at him since he took personal charge of the Taft campaign for re-election has really driven him out of politics before he ever had a real personal fight.

Took Aldrich's Mantle.

Crane became a power in the Senate during his first term. At the retirement of Senator Aldrich, he, with Penrose of Pennsylvania and Lodge of Massachusetts, took active command of the Senate.

His methods were utterly unlike those of Aldrich. He never made a speech and he never issued orders. He never bullied. Silently he filled in and out of the chamber and committee rooms, whispering suggestions and pointing out what must be done to get things done. His will small voice was always heard, compelling the whole party, never with the enemy.

From the beginning the progressives led the force of his keen intellect. Always from cover, he fought them stubbornly, and often successfully. Rarely could he be done trace the opposition he organized, but they usually suspected from whence it came. And it is due to his strategeant political schemes that the progressives did not crumble with the retirement of Aldrich.

Crane was bitterly opposed to giving Massachusetts direct primaries. When the Roosevelt people started the agitation, he sent out orders to head it off. But the control and secret influence Crane kept on holding that Taft was afraid of an out-and-out fight and the President finally consented to yield.

Senator Crane for months has been one of the big men behind the Taft campaign. He has been in daily conference with the President and has been given the title of "General Manager of the Taft forces."

Chairman of the Committee on Rules Mr. Crane may be said to run the Senate. It is the committee which frames the whole program of Congress and holds in its power the determination of all legislation.

In addition Mr. Crane is a member of the important committees on Interstate Commerce and Postoffices and Post Roads. He is also a member of the Committee on Cuban Relations, an important committee when one considers the close ways in which Cuban affairs are intimately connected with big industries.

Interstate Commerce and Postoffice and Post Roads are also very important committees from Mr. Crane's standpoint. It is pretty generally believed that Mr. Crane is one of the biggest owners of Bell Telephone stock, and his family is largely interested in railroads through their extensive investments.

The Interstate Commerce Committee has to do with railroads, while the Postoffices and Post Roads Committee has to do with the Postoffice appropriations. Recently Postmaster General Hitchcock, who is credited to Massachusetts and votes in Senator Crane, recommended government ownership of the telegraph lines. Mr. Hitchcock is going to leave the Cabinet, it is said, very shortly.

Race for Crane's Seat.

The most interesting thing in Bay State politics today is the race for Crane's seat. As soon as Senator Crane announced his retirement, Mayor Fitzgerald announced his candidacy.

The consensus of opinion among the Bay State Congressmen at Washington was that Congressmen Weeks, Lawrence and Gardner would make the race to succeed the Senator.

Also many of the members suggested that Ambassador Guild and Secretary Meyer might be found to the running.

Former Speaker of the House Joseph Walker, who gave way last year in favor of Senator Lodge, Congressman Butler Ames who made the fight against Lodge, Lieutenant-Governor Louis A. Frothingham, Plunkett of North Adams are included in the list of possible successors to Senator Crane.

Curtis Guild, ambassador to Russia, who has just reached this country, is not a candidate for the Republican nomination for the Vice-Presidency and will not take the stump for either Taft or Roosevelt, according to dispatches from New York.

Ambassador Guild, after a conference with President Taft and officers of the State Department, will spend two weeks in Boston and leave for Russia again early in June.

Despite the denials of the Ambassador, necessary for State reasons and required by diplomatic regulations, party leaders in Massachusetts believe that the presence of Ambassador Guild in the United States at this time is not without political significance.

Governor Foss will not take part in the fight to secure Senator Crane's place. In discussing the matter today he said:

"I shall not be a candidate to succeed Senator Crane. There is nothing else I can say in the matter."

Congressman Gardner said: "It is unfortunate for the State that Senator Crane will not longer represent it in Congress. He was a valuable Senator and could have been even more useful with another term."

Congressman Weeks said: "I am sorry Senator Crane made the decision. He should remain in the Senate, where he has commanded influence. This influence is worth a great deal to the people of our State."

Congressman Lawrence said: "Senator Crane was the right man in the right place. We will all be sorry to see him retire. It will take a new man a long time to fill the place now occupied by Senator Crane."

Congressman Winslow said: "I am particularly sorry to hear that Senator Crane is about to leave the Senate. A few days ago I met him, and I said, jokingly, that I wished he would hurry and get out, as I wanted to succeed him. He replied, in apparently the same fashion, that he meant to do that very thing. The State will miss Senator Crane in Washington."

The retirement of Senator Crane is held to mean that all opposition will be withdrawn to a senatorial primary within the party this Fall. Some of the Senator's friends felt that a law establishing a primary that would be used in this election only looked to much like a slap at them. They had understood it was distasteful to him to secure a repeal even in such as has recently been witnessed here. In the Presidential primary they had antagonized to oppose of such legislation, even though it seemed politically expedient to do so.

Promptly on learning that Senator Crane would not be a candidate for further Senatorial honors, Mayor John F. Fitzgerald threw his hat in the ring as a Democratic candidate for the United States Senate. The Mayor's determination will be followed by the candidacy of other Democrats.

"I announce my candidacy for the position to succeed Senator Crane," Mayor Fitzgerald stated today.

The withdrawal of Senator Crane naturally foreshadows the passage of the senatorial primary election bill by the Massachusetts Legislature. I expect the preference bill to pass and will be a candidate and go into every part of the State in my campaign."

Senator Crane was appointed to the United States Senate on October 12, 1904, to fill the vacancy caused by the death of Senator Hoar, and took his seat in December of the same year. He was elected by the Legislature in January, 1905, to fill out the term, and was reelected to serve the full term of six years in 1906. In the Senate Mr. Crane has been a prominent figure, having been a member of many important committees.

DENTISTRY THAT LASTS!

Whistle, sing the entire gamut up and down; shout, laugh with head thrown back, chew the hardest food and these Rootless Teeth remain steadfastly in place, causing no annoyance or discomfort. Nobody suspects they are artificial teeth. You do not realize it yourself, as the roof of your mouth is uncovered, allowing you to talk with freedom. If wanted quickly, made in a day by

ANCHOR DENTURE PLATE -NO- ROOF

The New ETTELSON Way

Come here in the morning, have your old teeth extracted FREE, and return home at night with a New set that fits perfectly. Broken and decayed teeth saved—loose teeth tightened—missing teeth replaced without plates. All work guaranteed 10 years. Extractions and dental surgery made PAINLESS by our NEW BOTANICAL DISCOVERY.

Full Sets of Teeth $5.00
Bridge Work $5.00
Gold Fillings ..... $1.00 up
Gold Crowns, 22 karat .. $5.00
Silver Fillings ..... 50c up

DR. ETTELSON, TEETH SPECIALIST

230 Tremont Street, Near Eliot, Over Landers' Restaurant

Hours 8 to 8. Sundays 9 to 2
Open Evenings Lady Attendant

FOR YOUR NAME'S SAKE USE OUR
SUPERIOR FLOORING
Kiln Dried and Worked at Our Own Plant

Geo. W. Gale Lumber Co.
640 Main St. Cambridge, Mass.
Everything from Sills to Shingles.

SWAMP-ROOT Is not recommended for everything but if you have kidney, liver or bladder trouble it may be found just the remedy you need. At druggists in fifty cent and dollar sizes. You may have a sample bottle of this wonderful new discovery by mail free. Send postpaid, all about it. Address, Dr. Kilmer & Co., Binghamton, N. Y.

Formamint
THE GERM-KILLING THROAT TABLET
Always with you in the time and place of danger—the crowded car, shops, subway or theatre. Give instant relief to sore throat, and prevent disease infection. Soothing, healing and germicidal—pleasant tasting and very convenient.
50 Tablets 50c. At all good druggists
FREE Trial tube for Test
Name to us per card
A. WULFING & CO., Irving Pl., N.Y.
Maker of Sanatogen—Fred Tonic

BOSTON AMERICAN

FLAG COUPON

A set consists of seven consecutive coupons. Bring them to No. 5 Winthrop square (just around the corner from No. 279 Devonshire street), with 69 cents for the 5x8, or 35 cents for the 3x4. On the 5x8 mail orders, send 15 cents extra; on the 3x4 mail orders, send 7 cents extra. Send all mail orders to P. O. Box 3047, Boston.

Wednesday, May 22.

MISS FITZPATRICK OF BROOKLINE, TO MARRY G. N. LYON

FIRST TO WED IN NEW CHURCH

The first marriage in St. Aidan's Church, Brookline, will be that of Miss Ethel Gertrude Fitzpatrick, daughter of Mr. and Mrs. William J. Fitzpatrick of Brookline, and G. Nelson Lyon, Harvard, '09, son of Colonel George Lyon, Jr., of Nelson, Nebraska, to take place on June 10, at 11 a. m. The pastor, Joseph F. Coppinger, will officiate, assisted by the Rev. Fr. O'Brien.

The bride will be attended by Miss Kathryn Lyon, sister of the bridegroom, as maid of honor and the bridesmaids will be Miss Emma L. Rimoldi of Brookline, Miss Margaret Sewall of Bath, Me., Miss Margaret Snell, daughter of Judge Snell of Taunton, Wash., and Miss Elinor Fitzpatrick, sister of the bride. Miss Isabel Hollister of Brookline, will be flower girl. The best man is to be Fred Hooper Ide of Lynn, N. H.

A reception will follow at the home of the bride's parents, 1834 Beacon street, Brookline, but owing to the death of James Fitzpatrick, an uncle of the bride, it will be simple.

GEORGIA O'RAMEY IS TO WED MILLIONAIRE

NEW YORK, May 22. Georgia O'Ramey, who came out of the West to star in "Seven Days" last year, is to be married tomorrow to Robert Grifen, millionaire wall paper manufacturer.

DEATHS

Hugh Stewart, a former Cambridge boy, died suddenly of heart disease at his home in Burlington, Vt. He was a Mason, Knight Templar and Odd Fellow.

E. A. Cowee, a former State Senator, is dead at his home in Worcester. He was a well-known horseman. He was fifty-five years of age.

Mrs. Wallace P. Knapp, a New York society woman, is dead at her home in that city. She was the wife of Attorney Wallace Percy Knapp.

Sir Julius C. Wernher, head of the De Beers diamond syndicate and of the firm of Wernher, Beit & Company, is dead at his home in London.

George C. Briggs died at his home in Brockton in his sixty-ninth year. He was a veteran of the Civil War.

Miss Delia A. Conway, president of the Lowell Ladies' Auxiliary, A. O. H., is dead at her home in that city. She was thirty-four years of age.

Mrs. Elizabeth K. Bacon, widow of Henry Bacon, one of the builders of the Boston & Maine Railroad, is dead at her home in Winchester, in her eightieth year.

Mrs. Mary E. Alden, a direct descendant of John Alden and Priscilla Mullens, is dead at her home in Philadelphia. She was born in Bridgewater.

William H. Bond is dead at the home of his parents, Mr. and Mrs. Robert J. Bond, No. 37 Blakeville street, Dorchester. The funeral takes place tomorrow from St. Peter's Church, Meeting House Hill.

Emily Dane is dead at her home, No. 9 Johnson park, Roxbury. The funeral takes place tomorrow afternoon from the First Universalist Church, Roxbury.

Charles Reuben Pike, fifty-four years of age, is dead at his home in Winthrop, where the funeral takes place tomorrow.

Mrs. Arabella W. Smith is dead at her home in Somerville, aged seventy-two years.

Mrs. Jennie R. Temple, wife of Arthur W. Temple, is dead at her home in Reading. The funeral takes place from the residence tomorrow afternoon.

George H. Wickes, formerly of Somerville, is dead at his home, No. 12 Conway street, Dorchester. The funeral takes place tomorrow forenoon from St. Leo's Church, Dorchester.

Count Nicolai Dmitrijevitch von der Osten-Sacken, Russian ambassador to Germany, and dean of the diplomatic corps in Berlin, died today at Monte Carlo, aged eighty-one years.

William Vining, Jr., died suddenly at his home on Smith street, Hingham, today. He was a florist and a member of numerous organizations.

The Republican Race for Delegates to Date

States.	Taft	Roosevelt	La Follette	Unlisted
Alabama	22	..	..	..
Alaska	2	..	..	..
California	..	26	..	..
Colorado	8	..	..	..
Connecticut	14	..	..	..
Delaware	6	..	..	..
Dist. of Columbia	5	..	..	..
Florida	12	..	..	..
Georgia	26	..	..	..
Hawaii	6	..	..	..
Idaho	2	6	..	..
Illinois	58	..	..	..
Indiana	29	8	..	..
Iowa	16	..	..	10
Kansas	..	20	..	..
Kentucky	23	3	..	..
Louisiana	6	..	..	..
Maine	..	12	..	..
Maryland	..	16	..	..
Massachusetts	18	18	..	..
Michigan	20	10	..	..
Minnesota	..	24	..	..
Mississippi	20	..	..	..
Missouri	8	24	..	..
Montana	8	..	..	..
Nebraska	..	16	..	..
Nevada	6	..	..	..
New Hampshire	8	..	..	..
New Mexico	7	..	..	..
New York	83	..	..	..
North Carolina	..	24	..	..
North Dakota	..	..	..	10
Ohio	..	48	..	..
Oklahoma	4	14	..	..
Oregon	..	10	..	..
Pennsylvania	6	70	..	..
Philippines	2	..	..	..
Porto Rico	2	..	..	..
Rhode Island	10	..	..	..
South Carolina	16	..	..	..
Tennessee	24	..	..	..
Utah	8	..	..	..
Vermont	6	2	..	..
Virginia	24	..	..	..
West Virginia	..	16	..	..
Wisconsin	..	..	26	..
Wyoming	..	6	..	..
Totals	439	380	36	10
Without Ohio				

A Want Ad. often leads to fortune.

CREDIT MEN PLAN TO AID WHOLESALERS

Action of importance to the Boston wholesale trade was taken at the meeting of the directors of the Boston Credit Men's Association when a committee was appointed to report on June 11 as to the advisability of organizing a bureau for the adjustment of accounts. If the bureau is formed, it can save hundreds of thousands of dollars to New England manufacturers and wholesalers by eliminating the service of receivers and avoiding litigation. The subject was introduced by Frank C. Hatch of Simons, Hatch & Whiton Co. President Morton of the association appointed as a committee Mr. Hatch, William D. Harvey of Farley, Harvey & Co., and George H. Leach of the George E. Keith Company. Delegates to represent the Boston Credit Men's Association at the national convention of credit men in Boston, June 18 to 21, were elected as follows: William Q. Wales, George H. Graves, John R. Ainsley, Fred L. Howard, H. E. Graham, Samuel Ward, W. H. Rice, F. T. Knowles, W. F. Bodle, Luther M. North, L. N. Parker, C. B. Jopp, W. F. Burdett, F. Paul Welsch, H. A. Bryant, Jr., Hazen Charles A. Cotton, W. C. Hill, Orrin J. Hutton, H. H. Nance, H. E. Kimball, E. F. Tracy, H. W. Read, A. E. Smith and Parker Tyler.

LADY SUFFOLK HURT WHEN HORSE BOLTS

LONDON, May 22.—Lady Suffolk, who formerly was Miss Marguerite Leiter, was thrown from her carriage and injured when her horse bolted, at her country seat, Charlton Park, Wiltshire. She was taking her morning ride with her husband when her horse bolted and she was in peril of being thrown first into a quarry and then into a reservoir. The horse dashed into a gate across the roadway. The gate broke and Lady Suffolk was thrown heavily.

ILL WOMAN HANGS SELF.

ALTON, N. H., May 22.—Severe illness, from which she had suffered several months, caused Miss Fanny Ayer, aged twenty-eight, to take her own life by hanging from the headboard of her bed at her home.

GRIEF MAKES FATHER ILL

James S. Sturtevant of No. 15 Chester avenue, Medford, the banker, whose daughter, Nellie A., was murdered on the night of May 5, 1903, on the piazza steps of her home, is now lying ill at his home suffering from a mental breakdown and Bright's disease, brought on by grief over the case. Since the illness he has often spoken of his daughter and the night when she was killed.

WOMEN WEEP AT STORY OF TITANIC

LONDON, May 22.—Society women shuddered and wept at the Titanic inquiry today when John Pitman, third officer of the liner, described the scene of horror on the vessel's sinking. Pitman, who was in charge of lifeboat No. 5, told how the screams of drowning men and women rang out, growing fainter as the victims became exhausted and sank. Asked why he did not return, the witness said simply: "We were afraid of being swamped." Pitman was asked: "Did you hear Captain Smith say anything to anybody about the ship being doomed?" "When we were clearing away the boats," he replied, "Mr. Andrews, of the firm of Harlan & Wolf, told Captain Smith he would give the vessel an hour to an hour and a half."

COFFEE TRUST SUIT WON'T BE DELAYED

NEW YORK, May 22.—In order to expedite the government suit against the Coffee Trust, in which it is proposed to sell immediately 300,000 bags of coffee held by the New York Dock Company to reduce the price of coffee, District Attorney Wise today filed in the District Court for the southern district of New York a certificate of expedition to bring the case to immediate trial.

See Tomorrow Morning's Papers for Details of

Our May Mark Down Sale of Men's and Young Men's

CLOTHING

On account of the continued unseasonable weather of the past month

The Values Will Be Greater Than in Any Previous May Sale

JordanMarshCompany

AN OPEN BOOK
—POSNER

I sell the **finest clothing in the world**—the **Stein-Bloch** line of Smart Clothes—and if you will try one of these suits this spring you may return it if you don't like it, and **get your money. Prices $18, $20, $22.50, $25, up to $40.**

I sell more **collars** than any ten other stores in Boston.

I sell more **neckties** than any five other stores in Boston.

I sell more **men's gloves** than any three other stores in Boston.

I sell more **shirts** than any three shirt departments in this city—my exclusive **Ponjap Summer shirt, at $1.15 and $1.45,** being the greatest value I ever saw. Book of **Ponjap** samples mailed on request.

I sell hats, caps, hosiery, bath robes, lounging robes, underwear, handkerchiefs, canes, umbrellas, raincoats and fancy vests.

I want you to get acquainted with **Posner's** method of selling merchandise.

I want you to wear one of my **straw hats** at **$1.90, $2.35, $3.00**—the best values in Boston at each price.

I want you to see the line of **Posner Popular Price Suits**—every suit guaranteed in style, fit and wear. **The price is $15.**

I want to do business with you the way I have done it with all my patrons for the **past 16 years—absolutely on the level.**

I know this sounds like **boasting,** but I look at it as straight talk—right from the shoulder—the **truth**—without any **frills** on it.

I will say this for **prices—my prices** on any goods you buy here are less than any other store in Boston gets for goods of equal value—and that goes just as it reads.

I shall expect your continued patronage from **the day you make your first purchase.**

I give you my word that anything you buy here is **full value** and if it doesn't live up to what you think is right, you can have **full satisfaction** if you return it to

Posner's

Saturday Evenings Till 10:30

THE MEN'S STORE
SCHOOL STREET

WOMEN CHANGE ALLIANCE NAME

Unitarian women today voted to change the name of their organization, leaving out the word "National," so henceforth the name will be "The Alliance of Unitarian and other Liberal Christian Women." This action was taken after a warm debate in the South Congregational (Unitarian) Church, Exeter and Newbury streets. The Canadian delegates objected to the word "National."

Mrs. N. W. Weller of Montreal said: "No one who has lived in Canada can tell how strong the feeling is against this organization being called 'The National Alliance of Unitarian and Other Liberal Christian Women.' We want that word National taken out and something else substituted in its place."

Mrs. W. L. Lellaron wanted the word "International" substituted. Mrs. C. W. Casson called for the word "American," and said that Canadians liked that word. Mrs. Emily Fifield wanted just the word "Unitarian" used.

Finally the whole matter of suggesting a word to take the place of "National" was carried by a vote of 155 against 60, as reported upon at the next annual meeting.

Mrs. Robert H. Davis of New York said that ten new branches had been added to the alliance in the year. Mrs. Lorin Clapp Noyes, treasurer, reported a balance of $9,734.

Mrs. Emma C. Low presided and most of the session was occupied in making amendments to the by-laws.

The Rev. Edward Cummings of Boston spoke on "The Education of the Modern Minister" before the annual meeting of the Meadville Alumni Association in Bulfinch Place Church. Rev. L. Walter Mason of Pittsburg and Rev. Frank W. Pratt of Calgary, Canada, made addresses also.

MRS. LARZ ANDERSON BACK FROM BELGIUM

NEW YORK, May 22.—Mrs. Lars Anderson of Boston, wife of the American Minister at Brussels, who arrived from Bremen on the Kaiser Wilhelm II., said that everything was quiet at the Belgian capital when she left. She was travelling with friends from Kentucky.

HAS YOUR TOWN BEE DISEASE?

See list of towns that have suffered. Agricultural Page, Sunday AMERICAN.

Who Will Win Princess Prize? Send in Your Names at Once

LUCY BURKE, EVERETT GIRL IN PRINCESS CONTEST

CUTTING OUT COUPONS EASY WAY TO WIN GREAT PRIZE.

Somewhere in New England there is a real Princess. The AMERICAN is asking its million readers to locate her, and is offering 300 prizes in its Princess Contests. There are already hundreds of entries and others are coming in daily.

The most recent of the fair entrants is Miss Lucy Burke, of No. 156 Central avenue, Everett. Miss Burke is employed in the millinery department of Jordan Marsh & Co. and is very popular.

The AMERICAN offers trips to Bermuda, trips to Baltimore, trips to Portland, and many other exciting prizes—three hundred in all. Not much chance to be disappointed. Candidates should remember that this contest lasts only until June 16, and the watchword must be—hustle, hustle hustle, votes, votes, votes.

Cut Out Coupons.

Daily coupons count for one vote Sunday coupons count for five votes. The girl in New England who gets the largest number of votes will be awarded the Princess Outfit. The other 299 next in order will be awarded the prizes as scheduled.

You must know or some Princess in your locality. Send in her photograph. She may be the winner of the Princess Outfit. Look out for false modesty. That will not get you anything in the distribution of these valuable prizes. The AMERICAN believes that New England girls are the prettiest in the world. Let the world know it. Send in your votes. Come to see the editor at No. 3 Winthrop square for information or any suggestions. He is there to assist you. The AMERICAN is doing what it can. Pick your candidate, send in her photograph, hustle and get votes. Don't delay. Do it now.

Here Are the Prizes.

The names of the contestants will be published in next Sunday's AMERICAN.

If you don't win the Princess clothes, you won't have any right to complain. For there are just 300 prizes to all. Here they are:

FIRST PRIZE.

The outfit of a Princess (of winner's selection).

2d AND 3rd PRIZES.

Fine vacation trips to Bermuda (each winner may take a friend).

4th to 6th PRIZES.

Boat trips to Baltimore (meals and stateroom included).

7th to 12th PRIZES.

Boat trips to New York (meals and stateroom included).

13th to 21st PRIZES.

Boat trips to Portland (including meals and stateroom; each winner may take a friend).

22nd to 30th PRIZES.

Fine Cameras.

40th to 50th PRIZES.

Umbrellas.

51st to 300th PRIZES.

Sets of interesting fiction—ten bound volumes in each set.

GOVERNOR VETOES WORCESTER BILL

Governor Foss today vetoes the Worcester State Hospital appropriation bill which called for the expenditure of $111,700. The Governor said that he was opposed to enlarging any State institution when the need of the State could better be met by building an entirely new institution, perhaps in another locality. He pointed out that former legislatures have refused to allow the purchase of land called for in this bill.

WINE WORTH $75,000 STOLEN FROM HOTEL

NEW YORK, May 22.—That wine valued at $75,000 has been stolen from the Plaza Hotel in the last year was learned in the Night Court when Benjamin F. Johnson, a detective, appeared against two men employed in the hotel.

FORESTERS MEET IN CONVENTION

Hundreds of delegates from all sections of the State are in the city today attending the thirty-third annual convention of the Massachusetts Catholic Order of Foresters.

The exercises of the convention were preceded by solemn high mass at the church of St. Joseph, West End. The delegates met in Ford Hall, where they were called to order by High Chief Ranger Cornelius M. Duggan.

Mr. Duggan reviewed the growth of the order. There are 236 subordinate courts, with a membership, both men and women, of 33,683.

Finances of the Order.

Of the finances of the order, the high chief ranger said:

"Considering the large amount paid from the mortuary fund during the year 1911, namely, $362,850.55, we had a balance to our credit January 1, 1912, of $89,822.21, as compared with $65,012.98 January 1, 1911.

"Our emergency fund, January 1, 1911, amounted to $350,117.99, and increased $40,413.63 during the year, making the amount in that fund January 1, 1912, $390,531.62. Of this increase $35,778.91 was received from the members of the order, the balance being net income from investments."

Rev. Dr. James H. O'Neil, high chaplain of the order, said to the delegates:

"It is fitting to see that nothing shall be done to mar the glories of the past. We are a wise conservative body, the choice of nearly 40,000 people, who place their interests in your hands.

Medical Examination.

"The interest of the orphan and the widow is at stake. Your life insurance is at stake. The stability and perpetuity of the order is at stake. You are all stockholders in a vast business proposition; yearly you are making deposits of your money so the end that your dependents may not suffer. That your mothers, fathers, sisters, brothers and children may not know want. That after the bond winner of the family has passed hence, his dependents may not fall victims to public charity. During the past thirty-three years you have expended in this way over $4,113,000 and you have directly benefited 25,000 individuals."

Dr. Francis J. Hanley, high medical examiner, in his report impresses upon all local medical examiners the need of great vigilance in their acceptance of members.

"Early death," he said, "are inevitable and yet nothing is more detrimental to an insurance order's reputation. It has always been our policy, therefore, to make a most rigorous investigation in each of these cases, to ascertain if by any possibility these deaths could be foreseen, or their likelihood even be suspected. In other words, to determine whether or not the examining physician had been derelict in his duty."

Financial Report.

The report of the trustees, Patrick F. Burke, George Wirth and Samuel J. Cochran, contained the following statistics:

Balance in hands of trustees $350,117.99
From high secretary-treasurer, emergency fund 35,778.91
Net earnings on investments for 1911 ..... 13,634.72
Total $399,531.62
Invested as follows:
Real estate $5,000.00
First mortgage loans 150,725.00
Municipal bonds, cost value 282,217.65
Union Institution for Savings on deposit 579.76
Old Colony Trust Co., on deposit 1,959.21
Total $399,531.62

The municipal bonds owned are divided among the cities of Boston, Brockton, Cambridge, Chicopee, Fall River, Gloucester, Haverhill, Holyoke, Lawrence, Lynn, Malden, Melrose, New Bedford, Newburyport, Newton, Pittsfield, Quincy, Salem, Somerville, Springfield, Taunton, Waltham and Worcester. The cost value of the several bonds was $282,217.65.

Mutt and Jeff Break Into Harvard.

See SUNDAY'S AMERICAN

FOSS REBUKES LEGISLATURE

Governor Foss severely rebukes the Legislature in two special messages to the Senate and House today.

In one message, renewing a recommendation that the Legislature provide for the representation of Massachusetts at the Panama-Pacific Exposition to be held in San Francisco in 1915, the Governor takes the solons to task, saying:

"I believe the people of this Commonwealth will note with disfavor the failure of the present Legislature to provide for the representation of Massachusetts at the exposition."

In the second message, vetoing a resolve providing for an appropriation of $111,000 for additions and improvements at the Worcester State Hospital, the Governor scores the Legislature for its failure to make adequate provisions within the metropolitan area for the insane who are properly chargeable to that area. The Governor also criticises the administration of the State Hospital at Worcester, declaring that it already exceeds what competent authorities consider the normal limit of such an institution.

Here is Governor Foss' message on the Panama exposition:

To the Honorable Senate and House of Representatives:

In further relation to the Panama-Pacific International Exposition to be held in San Francisco during 1915, I believe the people of this Commonwealth will note with disfavor the failure of the present Legislature to provide for the representation of Massachusetts at that exposition.

Since my message to you on April 22, it has been brought to my attention that twenty-nine other States have already appointed Commissioners to the exposition, and Hawaii and the Philippines have done the same. It will not be to the credit of Massachusetts if the prompt, energetic and businesslike action of these twenty-nine other States places them and their industries in a position of advantage over us in the exposition.

The proper pride of this State, and her economic and business interests, must be duly considered.

The exposition to be held at the western gateway of our country, to celebrate the opening of the Panama Canal, is an event of exceptional significance to New England. This exposition will provide for our arts and industries a more impressive and effective introduction than we have ever had before to the markets of the world.

Your early reconsideration of this weighty matter is earnestly requested.

BADLY HURT IN SOUTH END FIRE

Sing Coll, a Chinaman, was overcome by smoke and probably fatally burned, and Mrs. John Mills, a tenant of the building, was carried to the street by Patrolman Brennan, of Station 4, during a fire in the laundry at No. 98 Carver street, South End, early today.

About fifteen persons, who occupy apartments in the upper floors of the three and one-half-story brick building, had an exciting time escaping in their nightrobes.

Sing Coll, who owns the laundry, was taken to the City Hospital. His name is on the dangerous list.

Patrolman Brennan discovered the fire, and, breaking down the door of the laundry, rushed in and rescued Sing Coll. He returned to the apartments on the upper floors of the house and aroused the sleeping occupants while waiting for the ambulance.

He was obliged to carry out Mrs. Mills, who was ill and unable to walk. The police say that all the other occupants out by the time the firemen had filled with smoke. Sing Coll was in a pitiful condition and suffering much pain.

The cause of the fire was not determined and the damage was about $1,000.

AMERICA'S DARING LADY BIRD.

Striking photographs of Harriet Quimby's record trip by aeroplane across the channel from England to France.

SEE SUNDAY'S AMERICAN.

STRUCK BY DERRICK, SKULL IS FRACTURED

William Hawkins was hit by a derrick boom and was knocked into an excavation while working at the corner of Boylston and Exeter streets today. City Hospital physicians found his skull was fractured. He is forty-eight years old, married and lives at No. 85 Roseville street, Dorchester.

Nearly everybody in Boston reads the AMERICAN.

METHODIST BISHOP DEADLOCK HOLDS

MINNEAPOLIS, May 22.—The 120th ballot on bishops of the Methodist Episcopal church today resulted in no election. Dr. N. Larimer of Kansas City, Mo., was first, with 392; R. J. Cooke, New York, second, with 337, and F. D. Leete, Detroit, Mich., third, with 333. Necessary to elect, 302.

A Want Ad. often leads to fortune.

We Give Legal Stamps
GILCHRIST CO
Washington and Winter Sts.

Handicap Specials
Changed Every Day

Until our corner building is completed we will be greatly handicapped in entrances, window display and selling space.

We're going to keep business booming in spite of building conditions on the corner.

Here's the Plan

Each day we will place on sale from thirty to forty bargain values under the name of

Handicap Specials

We're going to make these values so exceptional that you'll make it a point to come to Gilchrist's wherever you are in Boston and feel well repaid for the little inconveniences you'll experience through building conditions.

Here are 5 Specimen Values for Thursday

There are twenty-five other values just as good scattered throughout the store.

Women's $15.00 Whipcord Suits—About fifty in two-toned and colorings, splendidly tailored. Thursday only.. 9.75

Men's and Women's $3.00 and $3.50 Umbrellas—Union silk, beautiful line of plain or fancy trimmed, in gold, silver, gunmetal, horns, etc. Thursday only..... 1.69

Young Men's Suits—Broken sizes, 16 to 20 years, of fancy cassimeres and worsteds; were $7.50 and $8.50. Thursday only 2.98

$3.00 to $5.00 Plaited Mallne Ruffs—With messaline ribbon sash, in black, white, brown, navy and evening shades. Thursday only..... 55c

$1.00 to $1.25 Black and White Suiting—Stylish stripes and handsome mixtures; many are imported, 54 inches wide. At 49c

LOOK FOR HANDICAP SPECIAL PLACARDS

Avoid Winter St. Crowds
There's a direct thoroughfare through the Gilchrist store from Tremont street to Washington street via Hamilton place.

Studebaker Flanders "20" Studebaker Automobile E-M-F "30"

Parts Prices Are Taxes—Get Them Low

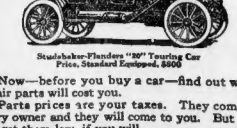

Studebaker-Flanders "20" Touring Car Price, Standard Equipped, $895

Now—before you buy a car—find out what repair parts will cost you.

Parts prices are your taxes. They come to every owner and they will come to you. But you can get them low, if you will.

Most manufacturers take for granted you won't think of this before you buy a car. Then they've got you. But Studebaker says, "Find out NOW." Because the Studebaker maxim is—a square deal for every owner.

We guarantee E-M-F "30" and Flanders "20" cars four times as long as most manufacturers, and then sell you parts at prices lower proportionately than any other manufacturer in the world.

$1,000 Owners Know It's True. Send for Our New Catalogue

The Studebaker Corporation
Detroit, Michigan

Boston Retail Branch 339 Boylston Street Phone B. B. 4440

A. McArthur Co.
111-117 Washington St.
at Adams Square

Our Credit Plan

Should you not desire to pay cash, you may open an account with us by depositing a part of the amount down and the balance in weekly or monthly payments

Roadster $7.75

Wood body, painted dark blue; leather cloth hood, adjustable back; large wheels, heavy tires. You have here the strength and comfort of a large carriage combined with the lightness and easy running features of a smaller one. Regular $9.75. This week 7.75

Leather Seat Rocker 5.85

Solid quartered oak, finished golden or Early English. Heavy, smoothly finished stock is used. The seat and back are just right for comfort. The spring seat is covered with genuine leather. Reg. value $8.00. This week 5.85

Mahogany Parlor Table 3.75

This table has a handsome top of figured mahogany veneer. It is 24 inches in diameter, has a large shelf and gracefully curved legs. Strength, simplicity and perfect finish make it a most worthy bargain at this price; value $5.00. This week 3.75

OPEN SATURDAY EVENINGS

Great Purchase and Sale of a

Manufacturer's Sample Line of 1550

Men's Summer Shirts

Worth from 2.50 to 3.50 Each

Sale Price 1.85

IN THIS EXTRAORDINARY ASSORTMENT ARE INCLUDED

Fine Mercerized Fabrics, Taffeta and Botany Flannels, Silk and Linens and New Russian Cords.

This is the most extraordinary shirt sale announced in Boston this season. A very lucky deal brought us this grand lot of new, fresh shirts, consisting of the sample line of a high class maker. All are this season's latest colors, patterns and styles, with French turn-back cuffs and laundered neck band.

Included in the vast assortment are shirts of beautiful Silk and Linen Fabrics, high grade Mercerized Materials and smart Silk Stripe Russian Cord effects. Also a few extra high grade Taffeta and Botany Flannel Shirts.

Every man who reads this advertisement SHOULD NOT FAIL to get a season's supply of these extra high grade shirts, worth from 2.50 to 3.50 each, at 1.85

Men's Furnishing Store—Main Store, Summer St. Entrance

Jordan Marsh Company

BOSTON FANS ANXIOUS TO REMATCH WALSH WITH KILBANE HERE

BOSTON AMERICAN SPORTING NEWS

HALL IS SELECTED TO PUT WIN OVER ON THE NAPS TODAY

Somebody Beat Jeff to the Insult — By "Bud" Fisher

JEFF, I'M GONNA PLAY BALL TODAY, AND I'VE GOT A SCHEME TO BE AHERO LIKE TY COBB OF DETROIT. YOU GO INTO THE GRANDSTAND AND CALL ME A BIG STIFF AND I'LL COME UP AFTER YOU LIKE TY COBB DID. I WON'T HURT YOU, I'LL ONLY MAKE A BLUFF
OH, VERY WELL!
COME ON, SHOOT ONE OVER THE PLATE
AW, SHUT UP, YOU BIG STIFF!
I THERE'S JEFF NOW. NOW TO BE A HERO!
WHO SAID THAT? IF WE BALL PLAYERS CAN'T HAVE PROTECTION WE'LL PROTECT OURSELVES. WHO CALLED ME A BIG STIFF? STAND UP AND SAY IT AGAIN!
YOU'RE A BIG STIFF!
I KNOW IT!
COPYRIGHTED 1912 BY BUD FISHER

SOX AFTER MORE CLEVELAND JAM

Having piled off the lid of the Cleveland jam jar and finding the contents to their liking the Red Sox will go after some more of the sweet stuff this afternoon at Fenway Park. That first taste just whetted their appetites. Eddie Cicotte will likely oppose the Naps and it is to be hoped he will not have one or more of those bad periods. The Speed Boys are full of fight these days and promise to give their pitcher good support on the field and with the stick.

Kaler, it is expected will be asked to take up the Cleveland burden in the box with Kaserer behind the plate. The weather is still too chilly for real baseball comfort, but a large outpouring of fans is expected when the ball rings at 3:15.

The Pilgrims are in Pittsburg in a bad way for pitchers. It may be necessary to send Tyler in again. All the Boston twirlers are working overtime these days, as none of them seem able to hold the opponents and it is necessary to work two or three of them each game.

BASEBALL NOTES.

President Ward, who is with the Pilgrims at Pittsburg, writes in a letter to a friend: "Personally, I think the team is doing very well. It stands 100 points in percentage ahead of where it was last year at this time and this in spite of the loss of Bridwell.

"Of the eight games we have lost on this trip seven of them have been fought out to the last minute and several have gone to extra innings. Only a few breaks of luck our way would have put us in good position at this time."

According to the Cubs, Frank Schulte breaks an average of fifty clubs per season. The Cub star uses clubs that boast the smallest handle of any that are produced. The club is of second-growth ash and weighs forty ounces.

Scores of other major and minor leaguers who have asked to inspect the Schulte model while ordering bats invariably throw the home-run stick aside, likening it to a "switch."

Jake Stahl's game leg gets better ten per cent every night. Then he goes out for morning practice and drops five per cent. At this rate he ought to be able to get in the game in twenty days if nothing extraordinary happens in the meantime.

Heinie Wagner went to George Cohan's show, "Forty-five Minutes from Broadway," the other night. What do you think of those guys—making money poking fun at my home town," is what he said the next day.

Ray Collins is taking his regular work out in the morning practice at Fenway Park, and with a little warm weather will be able to take his regular turn in the box.

Dave Danforth, who was expected to take the place of the veteran, Eddie Plank, on Connie Mack's pitching staff, has been dropped to Jack Dunn's Baltimore Orioles for further seasoning.

Danforth looked like one of the biggest finds in years when Connie dug him up and put him to work last season.

TREMBLAY WINS ON MAT.

WOONSOCKET, R. I., May 22.—Eugene Tremblay of Montreal defeated John Paradis of Manchester, N. H., in a finish wrestling match at the Colisseum.

I CURE MEN

Diseases & Weaknesses
YOUNG, MIDDLE AGE & OLD MEN
RELIABLE EXPERT METHODS. NO CUTTING. Cure for life of time. I cure to stay cured. Method entirely new. Send for book on self-treatment. Only method in which weakness can be permanently cured in the privacy of home.
ADVICE FREE.
BLOOD POISON cured at once by the latest discovery. NERVOUS DEBILITY, PRIVATE DISEASES, KIDNEY, BLADDER & SKIN DISEASES.
DR. KILLORY, 91 A COURT STREET Hrs. 9-8. Sun. 10-1.

"606" Cures Blood Poison
Symptoms relieved in 24 hours. Cured in 3 to 5 days. FREE ADVICE. Chronic Diseases, Kidney, Bladder and Private Troubles Positively Cured. Hours 9-5. Sunday, 10-12. The Original.
"606" LABORATORY
Suite 218 and 219. 74 BOYLSTON ST.

DR. HAHN'S REMEDIES FOR MEN $1
AND WOMEN
MEDICAL-SURGICAL SPECIALISTS. 25 years DISEASES. Fee $2. Hours 10 to 8. Sun. 10 to 4. 74 BOYLSTON. Cor. Tremont, SUITE 500.

Medical and Surgical SPECIALIST ADVICE FREE
All diseases of MEN AND WOMEN. Long experience. Terms low. 614 COLUMBUS AV. Hours 10-6.

DR. J. BLACKMER, specialist, Diseases of men and women. Speedy cure; safe and sure; long-st experience; lowest prices. Station A, Boston, Mass.

Kilbane and Walsh Battle to Draw Fans Anxious to Rematch Rivals

By JACK CONWAY.

New England boxing "fans" are anxious to see Featherweight Champion Johnny Kilbane and Jimmy Walsh of this city, who fought a twelve-round draw at the Pilgrim A. A. last night matched for another bout in this city. The two little battlers have already met twice. The first was at Canton, O., on May 30, 1911. After twelve rounds of fast and furious fighting the contest was declared a draw.

The men clashed again last night at the Pilgrim A. A. and for the second time they battled on even terms for twelve rounds in one of the greatest contests that has ever been staged in the East.

Kilbane ruled a 2-to-1 favorite before the gong clanged at the opening of the first round. He was picked to vanquish Walsh in easy style.

The local idol put up a magnificent battle. He has done some grand work in the ring, but never has he put on his most ardent admirers.

Kilbane had a slight shade on Walsh, but it was not enough to entitle him to the decision. Walsh had the best of the mixing in the opening rounds, while Kilbane came like a whirlwind in the latter part of the fight and shaded his sturdy opponent.

The decision of Referee Maffitt Flaherty was a very popular one, and it was greeted by cheers.

The contest was witnessed by over 8,000 spectators. The crowd was an orderly one, and was handled in great shape by the management of the club. St. Botolph street was jammed an hour before the bout started, but there was no confusion.

Many prominent men in both business and public life witnessed the bout. Among the number was Mayor Fitzgerald, who was accompanied by his two secretaries, Eddie Moore and Dirk Field. Councilman Attridge and other members of the City Council.

The Mayor was greatly pleased with the bout. This was the first bout that he had witnessed since George Dixon fought McGovern. After the bout the Mayor greeted Maffitt Flaherty with: "First work, Maffitt. But what else could a Dearie do?"

Kilbane was the aggressor in the majority of the rounds, but fanned it a pretty difficult proposition to land solid punches. Walsh boxed with his left foot extended, with his chin resting on his chest. Whenever Kilbane started a right he would lower his head, and in the majority of cases he caught the blows on his shoulder.

There were three preliminaries. Joe Nelson won from "Gunboat" Eldridge by a knockout in five rounds. Frankie Mack knocked out Tommy Murphy in five rounds, while Jack Manley outpointed Johnny McGovern in a fast six-round contest.

THE FIGHT BY ROUNDS

First Round

When the men shaped off, Kilbane jabbed with his left, Walsh jabbed with his left and crossed his right to the champion's jaw.

He followed with a stiff left hook to Johnny's jaw. The latter was taking things easy and scored a couple of light left jabs.

WALSH'S ROUND.

Second Round

The men clinched. Walsh scored a left to the head. Kilbane led with his left and fell into a clinch. Johnny jabbed three times with his left. Walsh came back strong and scored several effective body blows.

WALSH'S ROUND.

Third Round

Kilbane jabbed with his left and clinched. Walsh rocked the champion with a stiff right and left to the jaw. The latter was laughing and jabbed Walsh several times with his left. Both men parried the grand style.

ROUND EVEN.

Fourth Round

Walsh started the festivities by landing a smashing left to the jaw. Walsh clinched. Kilbane jabbed with his left and landed a terrific good right and left to the jaw and wind.

ROUND EVEN.

Fifth Round

Kilbane opened up and sailed into the fray for keeps. The champion landed four left jabs in rapid succession and followed them with a right to the head. Walsh came back strong and landed some swell punches which sent the house into an uproar.

KILBANE'S ROUND.

Sixth Round

The champion continued his fine work in this spasm. He landed three times with his left. Jimmy was looking like a whirlwind and blocked many of Kilbane's punches. Walsh landed a stiff left to the wind. Kilbane came back with a left and a right to the jaw.

KILBANE'S ROUND.

Seventh Round

Jimmy Dunn's protege was working his left overtime and landed six blows in rapid succession without getting a return. Walsh crossed a rattling good left and right to Kilbane's head. Jonny come back with a right hook to Walsh's jaw.

KILBANE'S ROUND.

Eighth Round

Kilbane scored several times with his left. Jimmy became excited and started several wild lefts and rights which failed to reach their mark. Kilbane laughed at his opponent and then bore in and pushed Walsh to the ropes.

KILBANE'S ROUND.

Ninth Round

Walsh jabbed twice with his left and when Kilbane rushed he tied him up in knots. The boxers clinched.

In a wild mixup the best of the evening—Walsh slipped to the mat, but soon regained his feet. Jimmy was rushing things but the Cleveland boy was only too willing to mix.

WALSH'S ROUND.

Tenth Round

Kilbane led with his left and forced Walsh to give ground. He played a merry tattoo on Jimmy's nose while the crowd cheered. Johnny boxed like a whirlwind in this round and Walsh failed to get in an effective wallop.

KILBANE'S ROUND.

Eleventh Round

Walsh appeared to be saving his strength and when Kilbane rushed him he either cleverly ducked or sidestepped. Johnny started some vicious punches but Walsh's skill usually enabled him to get inside the punch.

KILBANE'S ROUND.

Twelfth Round

Walsh and Kilbane fought like wildcats in this round. Both were out to run up a lead. Walsh started to mix things but Kilbane proved the stronger of the two and forced Jimmy to give ground.

Walsh then jabbed several times with his left. Johnny retaliated with three light left jabs and followed this with a smashing right and left to Walsh's wind. Jimmy rocked Kilbane with a corking good right to the point of the jaw.

ROUND EVEN.

RINGSIDE NOTES.

Kilbane's towel slingers did not have a great deal to do between the rounds. Johnny was not tired at any stage of the game and his handlers kept outside of the ropes the greater part of the time.

Jimmy Walsh was seconded by his manager, Eddie Devlin. Johnny Fallon and Tommy Reagan, those old rivals, were also in Walsh's corner.

John McGann, former matchmaker of the Armory A. A., viewed the contest from a ringside seat. McGann is now manager of Bob Moha and has experienced wonderful success with the Milwaukee "cave dweller." Moha is now matched to meet Eddie McGoorty at Madison Square Garden.

"Kilbane is one of the real wonders of the prize ring," remarked McGann as he wended his way out of the Arena. "He is a marvelous boxer and knows the game."

The "standing room" sign was put out late yesterday afternoon, and a record for "fans" witnessed the battle from behind the last row of seats.

Matchmaker Johnny Mooney has arranged a good card for next Tuesday night. There will be three bouts and each contest will go ten rounds to a decision. The full card is as follows: Al Delmont vs. "Irish Paddy" Cullhan; Johnny Connolly vs. Young Donahue; Sandy Ferguson vs. Tom Kennedy.

Jimmy Dunn and Cal Delaney acted as Kilbane's seconds. Neither of these men wasted their time giving useless advice. Kilbane possesses a cool head and knows the boxing game through and through. It would be foolish for any second to annoy him with a lot of cheap talk during an important ring contest.

Cal Delaney is a promising Cleveland featherweight and is now under the management of Dunn. He is a clever youngster and gives promise of developing into a top notcher after he has had a little more experience.

HAS YOUR TOWN BEE DISEASE?
See list of towns that have suffered, Agricultural Page, Sunday AMERICAN.

DORSET an ARROW COLLAR
Distinctively smart and supremely comfortable. 4 for 25 cents
Cluett, Peabody & Company, Troy, New York

Mutt and Jeff Break Into Harvard.
See SUNDAY'S AMERICAN

SCOUTS LANDING COLLEGE STARS

With the closing of the college season near at hand baseball players on several of the university teams are planning today to join professional ranks for the Summer. Major league scouts have been looking over the playing timber in the college ball clubs and have reported several sterling players whom the clubs are now negotiating with.

Representatives of three major league clubs looked over the work of Pitcher George Davis, of Williams College, while he was shutting out the Princeton varsity team. Davis received several fine offers after the game and he asked time to consider them.

The New York and Chicago American League Clubs and the Pittsburg Nationals are trying to secure his services. Catcher Sterrett, of Princeton, will in all probability join the White Sox.

The crack pitcher, Hyatt, of West Point, will take a furlough of three months this Summer and pitch for the Detroit Club. Pitcher Willett, of the Detroit Club, went up to West Point and saw Hyatt perform and reported to Hugh Jennings that Hyatt will be a success.

Major league scouts are trying to secure the signature of Catcher Maypert of the University of Vermont to a contract.

By the latest edict of Ban Johnson, the "infield" ball is eliminated in the American League. In other words, when a team goes to the field after its batting inside, only the ball in play, used by the pitcher for warming up can be used.

This necessarily prohibits the infield from working, save that the shortstop gets a throw from the catcher when the latter passes to don the mask. The object is to shorten games, which have been very lengthy this Spring. With no infield work between innings, the men will be ready whenever the catcher is.

In a way, the order, while not affecting the game, is revolutionary. For infield practice dates back as far as modern fandom can trace.

The famous infield of the old Chicago White Stockings—the National League club—Anson, Williamson and Burns, is generally credited with introducing the separate ball for between-inning workouts.

So far it must be admitted that Marty O'Toole has been somewhat of a disappointment. His wildness has cost him practically every game in which he participated. It is generally believed that Joe Cunningham, a Framingham lad will make good, but it might be a wise idea for Clarke to keep Marty out of his regular turn for a while. Of course, Clarke is running the club and has one main object in view—to win games—and is using his best judgment but Marty has not been delivering and a rest from regular work with plenty of good hard practice would possibly enable the high-priced one to locate the plate enough to keep from forcing in a game.

STAR SPRINTERS WILL GO AFTER RECORDS

The Irish-American A. A. of New York has entered the following additional entries for the sprints at the Stadium June 8: J. J. Archer, H. Cloughen, W. Conway and Alvah T. Meyer for the 100 and 200 meters, Lou Scheuberger and D. Valentine for the 400 meters.

Meyer is the phenomenal sprinter, and, with Craig, Nardini, the New England intercollegiate 100-yard champion, C. H. Carey and Gra Henry competing against each other in the 100 meters (109 yards), new records are more than likely for both the 100 yards and 100 meters.

NEW LEAGUE FINDS THE SLEDDING ROUGH

The game scheduled yesterday between the Cincinnati and Cleveland clubs of the United States League was postponed because of the small attendance at the games in the last few days. Hugh McKinnon, the manager, declared that the club would remain in the league and try to make up for lost prestige. Another report is that the Washington and New York teams of the same league would be dropped.

U. OF P. HAS FLYER FOR THE BIG MEET

Pennsylvania has a new sprinter in Aldridge, who run Brown, a 10-second man, to a six-inch finish on Saturday. If Waldridge's second appearance of the season, and the Quakers think that with a little improvement they will have a point winner in the intercollegiate.

ANNOUNCEMENT
Beginning Thursday, May 23, 8:30 A.M.
Wm. H. Richardson & Co., Inc.
Will inaugurate a sale of fine suits and overcoats—Alfred Benjamin & Co., Makers—affording savings of 25 to 33⅓%.
Watch Wednesday afternoon and Thursday morning papers for further particulars.
Richardson's 388 Washington Street

RILEY'S COLUMN

JOE WOOD has rounded into his best form and "Buck" O'Brien is right again. Charley Hall has not yet shown enough weak signs to worry about. Bedient is reliable, although a bit too deliberate—which is a good sign for a youngster. Eddie Cicotte looks like he is more available than he was—although not yet in championship form. So there are more signs of pennant hope in the Red Sox camp.

* * *

WHEN you figure these pitchers out you want to remember that the wind sweeps across the Fenway Park diamond like an icy whirlwind. No such baseball weather has ever been seen before in Boston. It's as frigid as Labrador every day. The Red Sox fielders are beginning to approach gilt-edged form, but pitching and fielding baseball in the kind of climate that has been served up to the Boston clubs on their home diamond this year has been unmerciful.

* * *

THE visitors do not suffer so much as the home team, because they come from the interior, and while cool, rainy weather has prevailed generally throughout the country, there are intermittent warm days. It's the incessant, cold, driving weather that puts ball players and others out of business. The visitors get all the best of the break in weather.

* * *

IT'S a good bet that if the Red Sox played in Chicago, and the White Sox in Boston, Stahl's men would now be where Callahan's are in the league race, and Callahan's would be where Stahl's are. When the weather here becomes fit for outdoor sports, there will be an interesting race for the pennant, if Stahl keeps his men racing to the limit like Callahan does his men.

* * *

IT was good news in Boston when Russell Ford and the Yankees behind him walloped the White Sox yesterday. Red Sox followers had feared that Callahan would make a clean sweep in New York. 72nd Yankees pinned a defeat on Callahan right at the start, and broke up that combination.

* * *

AND, by the way, the Detroit Tigers celebrated their return from their strike by handing the Senators, with Walter Johnson on the mound, a 2 to 0 defeat, in which each team made two hits. Mullin pitched as good baseball as Johnson and Johnson himself pitched as good baseball as he ever does. The strike must have put some ginger into the Tigers.

* * *

AFTER getting the jump and keeping the lead on the Pirates, the Pilgrims finally succombed and thereby they cling to last place, although the Cubs beat the Dodgers.

* * *

JOHN M. WARD maintains that his club is much better than last place material and points out that it is fully 100 points higher in the percentage table than it was last year, which is true. In fact, John M. Ward has the best National baseball club that Boston has seen in a long time, and if he and Kling just persist and keep on persisting, in spite of everything to the contrary, they'll gradually climb up higher. In any event they have fought to the last ditch and their games are worth going to see. If they only had some pennant pitchers—but what's the use?

New Yacht Racing Rules Given Out

The new racing rules of the Narragansett Bay Yacht Racing Association contain many changes including amendments to make impossible a repetition of the famous mixup over the Hugi and the ——more which took place several seasons ago.

Under the present regulations the decision of a regatta committee on a protest, so far as the facts go, will be final.

The only question which can be taken before the executive committee is one of interpretation of the rules. No new evidence can be presented to the committee.

This year the rule requiring a racing number and class letter is to be strictly enforced.

GallonHonestWhiskey and a Bottle of Wine for $2.00
Right from the distiller in carload lots, bought low, sold low. It makes friends for you in the home. No charge for jug and box; put up in bottles if you want it.
Send for catalogue. Mail and express orders promptly filled.
LOS ANGELES CO.
51 and 53 Summer St., Boston.

St. Louis Ball Fans Given a Warning

ST. LOUIS, May 22.—The strike of the Detroit baseball players has made itself felt here and the following notice has been posted on all uprights in the grand stand in the National League park:

"Any person using profane or abusive language directed against either home or visiting players will be expelled from the grounds."

HARVARD FEARS BROWN VICTORY

BATTING ORDER.

HARVARD.		BROWN.	
Balsom, l. f.		Crowther, r. f.	
Wingate, s. s.		Dukette, 2b.	
Clark, 1b.		Nash, s. s.	
Potter, 2b.		Henry, c.	
Reynolds, r. f.		Loud, l. f.	
Coon, c. f.		Durgin, 1b.	
Gibson, 3b.		Reilly, 3b.	
Young, c.		R. Nash, c. f.	
Felton, p.		Conzelman, p.	

It looks as though the Harvard ball team was in for a bad trimming this afternoon at Soldiers Field.

The big Brown bear invades the home of the Crimson with one of the strongest aggregations that has ever come up from Providence, and at just the worst time for Coach Sexton's athletes, with the pitching staff attempting to master the problems of aviation and "Heinie" Reeves, the star catcher, out of the game.

Although Felton is slated to work on the mound for the Harvard combination, the chances are that he will not get through the nine innings, for he has showed of late a most unexpected wildness, without the steadying influence of Reeves behind the bat.

Coach Sexton has changed his team around quite with the hope of strengthening the batting ability of his team. Coon goes in at centrefield for Wigglesworth, Gibson takes the third sack, and Wingate leaves the third corner to relieve Jack Desha at the short field.

College Soccer Schedule Fixed

Columbia, Yale, Harvard, Cornell, Harvard and Pennsylvania have named soccer football managers for next season as follows: R. H. Sinclair, Columbia; Allan Sheldon, Yale; Fry, Harvard; R. S. Schultz, Cornell; H. B. Nicholson, Haverford; A. Rhea, Haverford, and Nash, Pennsylvania, at Haverford; April 5, Columbia vs. Pennsylvania, at South Field; Yale vs. Cornell, at New Haven; Harvard vs. Haverford, at Cambridge; 11, Haverford vs. Cornell, at Haverford; 12, Harvard vs. Columbia, at Cambridge; Pennsylvania vs. Cornell, at Philadelphia; 18, Cornell vs. Columbia, at Ithaca; 26, Yale vs. Harvard, at New Haven; May 2, Harvard vs. Pennsylvania, at Cambridge.

They quality never varies
CCA 10c CIGARS
UNION MADE
A little better than any other

Ford THE UNIVERSAL CAR

Honk! Honk! They are going by—seventy-five thousand of them—a procession thousands of miles long—and all new Fords. Don't watch them go by. You'll join the army of the matchless Ford—if you but bring yourself to understand the true economy of this wonderful car.

All Fords are Model T's—all alike except the bodies. The two passenger runabout costs $590—the five passenger touring car $690—the delivery car $700—the town car $900—f. o. b. Detroit, completely equipped. Get latest catalogue from Ford Motor Company, 650 Beacon Street, Boston, or direct from Detroit factory.

KLING HOPING FOR BETTER BREAK WITH PITTSBURG PIRATES

BOSTON AMERICAN SPORTING NEWS

BIG CREWS READY FOR TRIANGULAR RACE ON CHARLES TOMORROW

Silk Hat Harry's Divorce Suit

The Judge's Kelly Almost Got a Boob in Trouble

Copyright, 1912, by the National News Association

By Tad

SILK HAT HARRY'S DIVORCE SUIT IS THE TALK OF NEW ENGLAND.

JACK JOHNSON OFF FOR COAST

CHICAGO, May 22.—Jack Johnson, his wife, his cook, a chauffeur, a bunch of sparring partners headed by Marty Cutler and two automobiles, will leave Chicago Saturday for Las Vegas, where the champion will train for his fight with Jim Flynn. Jack had planned to remain here until some time in June, but is dissatisfied with his training work and will start West at once to begin the real grind of preparation for the scrap.

Try-Out Entries Coming in Fast

George N. Brown of the B. A. A. and secretary of the Eastern Olympic Try-Out committee said today:

"Entries for the Olympic Try-Outs, which are to be held in the Harvard stadium on June 8, are coming in very rapidly. It is very evident that the Irish-American Club of New York will have an extra large entry list in these games. The entries received today from that club were: J. J. Archer, R. Cloughen, W. Conway and Alvah T. Meyer, who will compete in the 100 and 200 metres; also James M. Rosenberger and M. Valentine, who will compete in the 400 metres.

"Lawson Robertson, trainer of the Irish-American Club, is very jubilant over the fact that his sprinters will have an opportunity to run on the Stadium track, as he is a firm believer that it is the fastest track in the country, and claims that Meyer, the phenomenal sprinter of the past season, is of the type of runner who wants a fast track. Robertson predicts that Meyer can break the 100 metre record of 10 4-5 seconds.

"Applications for seats keep coming in very rapidly, and unquestionably every seat will be assigned before the day of the meet."

HODGSON CHOSEN WITHOUT TRIALS

MONTREAL, May 22.—At a meeting of the Canadian Amateur Swimming Association today it was decided to allow George Hodgson to leave for Europe to take part in the Olympic games without first competing in the Olympic trials here on May 31 and June 1. This was done to allow him to compete in the English championships, and because it was considered that by previous performances he had shown himself at all distances to be in a class by himself among Canadian swimmers.

Pure Joy

Life—bubbles—gaiety dance in your glass of it; the fragrance of the soul of the grape fills the bouquet of it; the combination of all these things is in the exquisite flavor of it—

COOK'S Imperial Extra Dry Champagne

The *best* champagne—not just best for the price, but at any price. For the difference in price between Cook's and foreign made champagnes is what they must pay for import duty and transatlantic freight—Cook's cost goes into quality.

American Wine Co.
St. Louis, Mo.

Rockingham Park Track in Fine Shape

The speed pilots who are to take part in the Memorial Day meet at Rockingham Park will begin to take their practice spins around the course Sunday.

The track will be in fine shape by that time and the management of the meet has notified the different men entered that from Sunday on they can "work out" on the track.

Harry Knight, the New England member of the Board of Governors of the American Automobile Association, with W. A. Gove of the Board of Directors of the New England Aviation Company, has inspected the track to see whether it met all the requirements of the A. A. A., and stated that it was ideal.

Harry Grant and a number of other men who are in pilot cars in the race, will go over the road Sunday and put in the afternoon on the track, familiarizing themselves with the turns and other conditions.

Pick Athletes for Olympics, June 10

NEW YORK, May 22.—The athletes to represent the United States in the Olympic games will be selected at the meeting of the team selecting committee June 10, in this city.

The American Olympic committee has had conferred upon it the right to send entry blanks to as many American athletes as desired and then by cable on June 11 the men that are officially selected,

Runs Made by the Big League Teams

AMERICAN LEAGUE. May 15 to May 21, Inclusive.

CLUBS.	Wednesday	Thursday	Friday	Saturday	Monday	Tuesday	Total
Chicago	0	4	5	3	0	8	22
BOSTON	5	2	5	2	0	4	18
Detroit	4	0	4	2	4	4	18
Washington	2	3	6	3	1	3	18
Cleveland	3	2	10	1	0	2	18
Philadelphia	2	1	3	2	1	0	9
New York	1	2	2	2	2	0	11
St. Louis	1	1	2	2	3	1	10
Daily totals	20	0	35	17	0	20	32

*No games played.

NATIONAL LEAGUE. May 15 to May 21, Inclusive.

CLUBS.	Wednesday	Thursday	Friday	Saturday	Monday	Tuesday	Total
New York	4	4	3	2	0	0	21
Chicago	2	2	2	2	0	0	17
Cincinnati	4	0	4	3	0	0	17
St. Louis	1	0	1	4	0	0	10
Pittsburg	3	0	0	0	13	0	16
BOSTON	0	0	0	0	0	0	0
Philadelphia	1	0	0	2	0	0	3
Brooklyn	0	1	1	2	0	0	4
Daily totals	25	27	40	38	20	23	88

*No games played.

NEW ENGLAND LEAGUE. May 15 to May 21, Inclusive.

CLUBS.	Wednesday	Thursday	Friday	Saturday	Monday	Tuesday	Total
Lowell	8	4	1	0	2	0	21
Lawrence	5	2	0	2	0	0	11
Brockton	3	2	0	2	0	0	12
Worcester	2	2	0	2	0	0	11
Lynn	2	1	0	2	0	0	10
New Bedford	1	1	0	2	0	0	8
Fall River	2	1	0	1	0	0	12
Haverhill	1	1	0	1	0	0	8
Daily totals	29	0	37	38	0	38	28

*No games played.

STANDING OF THE CLUBS — THE BASEBALL CARD — GAMES TODAY AND RESULTS

AMERICAN LEAGUE.

	W.	L.	P.C.
Chicago	20	18	.741
BOSTON	19	18	.514
Cleveland	19	18	.514
Washington	17	18	.486
Detroit	15	15	.500
Philadelphia	14	18	.438
New York	8	17	.320
St. Louis	9	20	.345

GAMES TODAY.

Cleveland at Boston.
St. Louis at Philadelphia.
Chicago at New York.
Detroit at Washington.

YESTERDAY'S RESULTS.

At Boston—Boston 3, Cleveland 1.
At New York—New York 9, Chicago 8.
At Philadelphia—St. Louis 5, Philadelphia 4.
At Washington—Detroit 2, Washington 0.

NATIONAL LEAGUE.

	W.	L.	P.C.
New York	21	6	.778
Chicago	19	11	.633
Cincinnati	14	13	.519
Pittsburg	13	14	.481
St. Louis	13	16	.448
BOSTON	10	19	.345
Philadelphia	9	17	.346
Brooklyn	7	20	.259

GAMES TODAY.

Boston at Pittsburg.
Philadelphia at St. Louis.
New York at Cincinnati.
Brooklyn at Chicago.

YESTERDAY'S RESULTS.

At Pittsburg—Pittsburg 13, Boston 9.
At Cincinnati—Cincinnati 5, Philadelphia 4.
At St. Louis—Philadelphia 7, St. Louis 6.
At Chicago—Chicago 5, Brooklyn 4.

NEW ENGLAND LEAGUE.

	W.	L.	P.C.
Lawrence	15	6	.714
Lynn	14	7	.667
Worcester	13	9	.591
Lowell	12	9	.571
Brockton	9	12	.429
New Bedford	8	12	.400
Haverhill	7	13	.350
Fall River	6	14	.300

GAMES TODAY.

Lynn at Lawrence.
Haverhill at Fall River.
Lowell at New Bedford.
Brockton at Worcester.

YESTERDAY'S RESULTS.

At Worcester—Worcester 4, Lynn 0.
At New Bedford—New Bedford 4, Lowell 2.
At Fall River—Fall River 7, Haverhill 2.
At Lawrence—Lawrence 3, Brockton 1.

Games in Three Leagues on Schedule Today

SCHOOLBOYS BATTLE

Games in three leagues besides a score of other school games will be played this afternoon. Outside of the league battles no games of great importance will be played, many of the teams are having a day of rest.

Malden High and Melrose High battle in a Suburban League game at Melrose and the the result may change the positions of the teams in the league. A win for Malden will tie them for the fourth and last places with Melrose, but a win for Melrose will put the team over Somerville into the third place.

Malden High has not been very successful this season, and is at the bottom of the pile with one game won and four lost. The team has some fairly good ball players in its lineup, but many errors have been made and the pitchers have been ineffective in the pinches.

Coach Collins has not decided on his twirler to date, but it is expected that Flaherty will start the game and Doyle will be ready to relieve him. Both pitchers have been hit hard this season and Melrose has already beaten them.

Ross will do the twirling for Melrose and he is expected to win the game. Ross has pitched several good games this season, but of late he has been hit hard.

* * *

Two games will be played in the Midland Interscholastic League. Framingham High playing Milford at Milford and Hudson will clash with Westboro at Hudson. Framingham is by the fight for the championship of the league and is leading at present, but must win both more games before it is assured of the title over Natick High.

Framingham has been playing great ball this season, and with a strong box man in Nichols, the followers of the team are confident that it will win the championship. Nichols has been pitching good ball and is mainly responsible for the high position of his team, although he has been getting good support. Milford is also playing fairly good ball, but its pitcher is not as strong as Nichols, and the team is in the fourth position.

* * *

Stoneham High plays Reading High in a Myrtle Valley game, and this should be a good affair. The teams are about evenly matched and have been playing fairly good ball this season.

* * *

Dorchester High will play Wakefield High this afternoon at Wakefield and should prove to be the setback. Dorchester has played an improved game during the past two weeks and with three good pitchers the team is a hard opponent for any school nine. Benson or Mullane will probably work in the box for Dorchester.

* * *

Captain Billy Boles will take his Boston Latin team to Concord to play the Middlesex School nine and this should be a good game. Rindge Technical should have an easy time with Charlestown High at Charlestown. Boston College High will play Dedham at Dedham. Medford High will have Woburn for its opponent and many other fairly good games will be played.

* * *

The boys in the Rindge Technical crew will put in an extra bit of work these days when they are out. The crew is scheduled to race the Pomfret School crew on June 1 and the boys want to be in the best of shape for this race. Rindge has been showing good form the past couple of weeks and should be a formidable opponent for the Connecticut boys.

* * *

The followers of Somerville High are expecting the Red and Blue to creep up gradually in the Suburban League race. Walter Whittaker is back in his old form, and the other men on the team are playing an improved game. Everett appears to be the only team that has anything on Somerville and but one more game will be played against Cleo O'Donnell's charges and Somerville hopes to pick up on the other teams.

* * *

The schoolboy athletes are putting on the finishing touches of training today and tomorrow for the Harvard interscholastics at the Stadium on Saturday. The entry list is one of the largest ever received for this meet, no competition of the keenest sort is anticipated. All of the academies and the biggest high schools will be represented.

* * *

Harry Drew, the great Springfield High sprinter, will not be in the games. Harry is over the stipulated age limit. The followers of schoolboy athletics wanted to see the five against Charley Rice of Powder Point, and the battle between these schoolboys is always the hardest sort of a fight every inch.

* * *

Rice will, however, be in the 100 and 220-yard events, and he is expected to do 10 seconds and 21 3-5s. He has been performing in this time several times this season, and as the Stadium track is one of the fastest in these parts he should not fall down.

* * *

The spectators at the games will watch with keen interest the running high jump event. Oliver Johnstone of Worcester Academy is the classiest local candidate for first place, but a schoolboy will come over from New York, and "from all reports he will give the Worcester athlete a lot of trouble. He is Wesley Oler of the Pawling School of New York. Coach J. F. Riley, who is coach at the Pawling School, has been training Oler for the Olympic tryouts, but he will cut loose on Saturday. Oler has been performing at six feet consistently.

* * *

Worcester Academy won the meet last year with a total of 39 points. Exeter was second with 29½, Brookline High had 13 points, Springfield 11, Andover 8½, Boston English High had 3 points, Lawrence High got a total of 2 points and Dedham High picked up a point. It is not expected that Brookline High or Springfield High, with Drew out, or Lawrence High or Dedham will figure this season. Legate School should come in for some points and Powder Point should finish up among the first three.

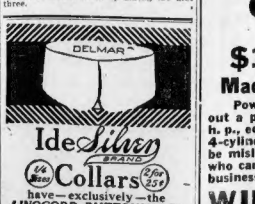

Ide Silver Brand 1/4 Size Collars 2 for 25¢

have—exclusively—the *LINOCORD BUTTONHOLES* —they're easier—to—button—they don't tear out.

Geo. P. Ide & Co., Makers, Troy, N. Y.

BASE GREATER BOSTON LEAGUE BALL

GAMES THURSDAY, 3.30 P. M.
Ex. Boston at Somerville
Lynn at Malden-Medford
Brockton at Everett-Chelsea
ADMISSION 25c BOYS 10c

Changes in Gotham's Biggest Fight Club; Jim Hurst Retires

NEW YORK, May 22.—Various rumors involving the management of the Garden A. C. were industriously circulated yesterday, but news of an official nature was not forthcoming. It was said that Timothy Hurst, who arranged the McFarland-Wells and Klaus-Dillon bouts before he was stricken with pleuro-pneumonia, had decided to resign his position because of his health, and that William Gibson, president of the Fairmount A. C. in the Bronx, would be engaged to fill Hurst's place.

When asked about the matter President S. M. Van Allen of the Garden A. C. refused to give any information one way or another. Hurst, who was at his apartments in the Garden tower, was busy dickering with several fighters' managers, but admitted when queried that he was "just able to sit up." Gibson was a fair get for questioners all day, but to each he gave the stereotyped answer:

"I have not been engaged to make matches for the Garden A. C. and have received no offer."

It is known that the backers of the club have become dissatisfied with the results so far attained and believe that a change in policy is needed before the club can secure profitable matches. Hurst's illness has been an unfortunate handicap, for the club has been lining up on several important bouts. The postponement of the Gibbons-Burns bout, which had been arranged for last night, was a hard blow and the club officials were bewailing their ill luck when Burns' sudden illness was made known.

EASY MEET FOR CLASSICAL

WORCESTER, May 22.—Classical High won the majority of points in the weight events in the inter-high school track meet. Classical finished with 25 points, South with 7 and English with 1.

Mutt and Jeff Break Into Harvard. See SUNDAY'S AMERICAN.

Harvard, Cornell and Princton Wait Race Call

RIVAL CREWS READY

For the first time in the history of college boat racing the crews of Harvard, Cornell and Princeton meet in a race on the Charles on Thursday afternoon. The race will be over as near 4 o'clock as possible. The start will be from under Cottage Farm bridge and the usual 1¾ miles course will be rowed, finishing at the Union Boat Club house.

Both starting crews have arrived and will take practice spins on the lanes today. The oarsmen are at the Hotel Victoria for meals and sleeps, but their acquatic headquarters are at the Weld boathouse which has been placed at their disposal. One of the Harvard steam launches has been turned over to each of the visiting crews.

Experts count on a win for Cornell with Harvard second. The Crimson is just emerging from a slump, and whether Wray's charges can get together by tomorrow is a question. Princeton is not considered seriously, though the shortness of the course may result in the unexpected.

To Cornell's Liking.

The two-mile distance is just to the liking of Courtney's crew which this year is pulling a shorter blade than ever before—a stroke calculated to develop speed rather than endurance.

Princeton's stroke is longer than that of either of the Tigers' rivals. Coach Spaeth believing that this style is better suited to the men that he has at his disposal, regardless of the length of the race.

Coach "Pop" Courtney of Cornell is not with his crew, but has said that this year's Ithaca eight will be as strong as the 1911 varsity crew, which won hands down at every appearance. Six veterans are in the boat, the only men new being Distler, the stroke, and Bates, at No. 2. Courtney figures Distler a better man to rule the boat than Bowen, last year's stroke, who is laid low with sickness.

Jim Wray of Harvard has kept Newton at stroke during the last two weeks, and expressed the opinion tonight that the setup would remain the same for the race if he had on top in the victorious contest with Yale last June. Wray declared that stroke had been his only problem this year. Up to the last ten days he had used three men in the berth of the boat in an effort to find out who was the best one. Wray said that he was not certain to give a good account of itself tomorrow.

Important to Princeton.

The meet has historic importance for Princeton, as it will be the first time a Tiger crew has competed away from home in twenty-eight years, and it will mark the resumption of athletic relations between Harvard and Princeton after a period of thirty-eight years. In 1874 Harvard and Princeton competed against each other at Saratoga, and a number of other Eastern colleges were also entrants. Following so closely the renewal of football games between these two institutions tomorrow's contest indicates that the rivals are to become more closely bound with athletic ties than ever before.

Rowing enthusiasts of Princeton encouraged the faculty's sanction of this race away from home, have started an agitation looking toward Princeton's participation in the annual Intercollegiate regatta at Poughkeepsie, and also annual events at New London.

DELAY SWIMMING MEET.

The dual swimming meet between the Vernon Swimming Club and Melrose High School has been postponed, and will probably be held next Tuesday or a week from Friday.

MORE ABOUT OUR SERGES

Yesterday we told you about our blue serges. We had several calls for them at three different prices.

We can sell you a perfect-fitting, stylish suit, made from a guaranteed blue serge, at $15, $20 or $25.

As this is a standard suit—and one that will be serviceable as long as you care to wear it—we think you owe it to yourself to make a through investigation of serges before you finally decide. We will put our line at $15 to $25 against any serges in this city.

GALE & KENT
New England's Leading Tailors
96 Court Street Open Evenings

PIERCE-ARROW MOTORCYCLES ON INSTALMENTS

No Matter Where You Live

$175.00 to $400.00

Made by People With a Reputation

Power, Speed, Elegance, a Gentleman's Machine without a peer, in a class by itself. Free Engine PIERCE, 5 h. p., equal to Twins and less trouble, $225.00. See the 4-cylinder PIERCE—the King of all Motorcycles! Don't be misled by jealous competitors. We lead—let those who can follow! Three floors devoted to the Motorcycle business. Write today.

WILSON BROS, SCOLLAY SQUARE JEWELLERS

Look for Our Five-Story Corner Building. Open Evenings

Sam Paige Leads in Chauncy Tournament

The "Eight" bowling tournament, now being conducted by Bill Beatty at the Chauncy street alleys, is making a decided hit with the hundreds of candlepin artists throughout Greater Boston.

Just to keep up interest in the thirty-six game during the off season, Bill has offered two prizes for the men making the best number of "eight" in six consecutive strings. The first prize is a beautiful gold watch, while a handsome silver cup is offered as the second prize.

Sam Paige, one of the winners in the Boston AMERICAN bowling championships, is at present leading with fifty-eight of out of a possible sixty "eights." John Allingham is second with fifty-six.

None of the big lights of the bowling game have tried a hand at the contest yet, but as it does not close until June 1 they have plenty of time to set up a few records.

Colby Star Enters for Olympic Trials

WATERVILLE, Me., May 22.—Frank B. Nardini, the Colby sprinter, has sent in the application blank for the entry list at the Harvard Stadium, June 8, his entry in the 110-meter event in the Olympic trials.

Nardini is in excellent condition, and it is believed he will be among the leaders in the 100-yard dash, in which he has started this spring. He has an advantage over them a disadvantage, as he has trained steadily for it.

14 RACES ON MATINEE CARD

Fourteen well matched racing events will be pulled off at the Franklin Field Speedway, Dorchester, on Saturday afternoon by the Harmonize Driving Club, and considering the present state of the track it looks as though many records will be broken by the contesting horsemen.

Nat Ray, P. O'Hearn's fast trotter, was entered in two events, one of which, Saturday, will be seen at his best in a three-horse hitch being matched against Midget Mc-Donnell's fast Camelia and Hollis Gabriel's Lady Ethel. The entries:

CLASS A, FAST PACE—Manila Boy, b. g. (William Ryder); Nat Ray, b. g. (P. O'Hearn); Lady Ethel, b. m. (H. Gabriel); Camelia, b. m. (J. McDonnell); Ralph Hal, b. g. (A. M. Sullivan); Dr. Hal, b. g. (D. M. Sullivan); Ethel Direct, b. m. (J. Sullivan); Ethel Burbank, b. m. (J. Burbank); Ethel Rice, b. m. (J. F. Wilson); Ethel Hal, b. m. (J. Sullivan); Ethel Mac, b. m. (J. Sullivan); Ethel Mac, b. m. (J. Sullivan); Ethel Mac

TO-DAY'S STOCK MARKETS; FINANCIAL NEWS

Trading Slack; Prices Irregular In All Markets

By W. H. ROSS.

STATE STREET, May 22.—Midday: Coppers were fairly steady when the Boston market opened, but it soon became dull and had a sagging tone. Santa Fe was an active issue and made a gain. Calumet & Hecla advanced as much as 8 points and then receded a couple.

Among stocks to recede were Old Colony, Amalgamated, Arcadian, American Zinc, Winona and Allouez. The price range was narrow.

Advices from the Old Colony property are to the effect that the drill in No. 13 hole has passed through twenty-one feet of amygdaloid and is now in sixty feet of trap. The dispatch says the drill should cut the big lode struck by Mayflower in hole No. 10 within twenty-four hours at the present rate of progress if estimates are correct.

Canadian Pacific a Feature.

Canadian Pacific was again the feature of the New York market at the opening, gaining 2¼ points and touching 265¾. The market was rather uncertain in tone at the start and most issues declined fractionally within a few minutes. There was no big trading in a few specialties. U. S. Rubber lost 2¼, selling down to 63. American Smelting went off ⅝, and then rose about a point.

Lehigh Valley was one of the few roads in much demand in the earliest trading. After the first fifteen minutes Union Pacific and Reading also made gains and a stronger tone developed, with a sharp improvement in Steel common. Then a receding tendency was observed.

On the curb, which had a firm tone at the start, United Cigar Stores was the especial feature, going up 2 points to 214.

In the London market American securities were irregular, but prices changes were narrow.

The London copper metal market opened steady, and spot and futures advanced 1s 3d each.

Big Buying of Copper.

All the reports from copper authorities indicate that the big buying is still going on and that the price tendency of the metal is upward. One of the largest consumers in this country is the New

His Excellency, Professor von Leyden, Director First Medical Clinic, Berlin University, writes:

"I have gladly and frequently prescribed Sanatogen in cases of clinical patients in my clinical as well as my private practice and am extremely satisfied with the results."

SUCH a testimonial from one of the world's recognized authorities is convincing proof of the high regard in which the ethical medical profession holds

Sanatogen
THE FOOD-TONIC

Systems weakened by illness, work or worry find Sanatogen gives to nerves precisely the elements they have lost—a food tonic that combats the ravages of nerve exhaustion—revitalizing, rebuilding food.

Fifteen thousand physicians agree with Professor von Leyden—and their belief in Sanatogen is confirmed by a multitude of famous men and women who have found in it the answer to their nerve troubles—as you may find it answers yours.

Write for a free copy of "Our Nerves of Tomorrow"

The work of a physician author, beautifully illustrated, containing facts of vital interest to you.

Sanatogen is sold in three sizes, $1.00, $1.50, $3.00.

Get Sanatogen from your druggist—If not obtainable from him, send upon receipt of price to

THE BAUER CHEMICAL CO.
28-N Irving Place, New York

Took Cordoll & Cable Company, and it has given by turns all the information it is determined to which it is said.

Those who are making the talk about increase in production from new properties, the total gain to reflect output for the last few months in connection with the same period of 1911 amounted to only 2,541,942 pounds. It is well known, however, that actual production figures are always lower than the refinery figures since in the latter case is counted the difference between the metal in transit and that of the various refining works and the difference of stocks is subjected to the same influence. It is also well to remember that the official statistics are not kept open to the end of the month, but report merely the production to a certain date, and the refinery figures are compiled from the refineries. It may be possible at the same time the quantity of copper known to be in transit may be much larger than the refined output of several million pounds larger than the refined output.

Two Moves by Standard Oil.

Safe to say, H. Clay Pierce and those friendly to his fight for control of the Waters-Pierce Oil Company has been brought to the standard oil octopus. In the Federal courts in Missouri, to force the Pierce interests to dispose of their holdings in the Waters-Pierce Company, which latter has been declared by the Missouri courts to be a combination in restraint of trade. It is therefore assumed that the Standard Oil Company will have the same chance to get control of the Waters-Pierce Company as the Pierce interests have had. It is the theory of the opposition that the Standard Oil has been operating in Missouri through the Waters-Pierce Company in defiance of the anti-trust laws of that State and especially of the anti-trust law under which the Pierce or the Republic Oil Company was dissolved. It is also the contention of the opposition that the Waters-Pierce Company has been operating in Mexico in violation of the constitution of that country. Another move that is reported in the London correspondent says:

"It now seems the registration of the new company will be more interesting is the fact that it will be formed by the two managing directors of the American Petroleum Company, which latter has been for some time past, reported to be controlled by the Standard Oil Company in Holland. It is therefore,

AMERICAN'S FICTION AND MAGAZINE PAGE

THE TYPHOON!! ★ ★

A Story of Japanese Plotters—Love, Mystery and Tragedy—Based on the Great Play Now Running in New York

By J. W. McCONAUGHY

Copyright, 1912, by American Press Association.

KOBOHASHI rang for tea, and when it was brought the trio settled themselves comfortably about the roomthe two younger men smoking cigarettes as calmly as if they were gathered to discuss a program for the evening's entertainment.

Joshikawa cleared his throat and addressed Monotario.

"I fear echo of Tokorama's trouble," he ād quietly, in the voice of a man begging a story which he feels certain will entertain his audience. He paused and-dowdutiro nodded and waited the singing, black eyes alone betrayed his closetterest.

The Instruction

"It will remember Monotario, that when Hiroumi confessed to the murder," resumed Joshikawa "and we had the secret slipped safely off, we supposed thathere was nothing more to be feared. Unfortunately, we did not make allowance for ie damaging possibilities in the evidence of one other person."

Ajo he paused and Monotario waited.

"I you remember the Feast of the Little Children, the day of the murder?"

Monotario nodded again and murmured a "es."

"It came to Tokorama's house with thothers and somewhat later than Kobohasi and the Count and myself. Did you note two women that you probable passed in the same street?"

"I don't remember noticing any wen," replied Monotario quietly.

"these two women had just left Tokorama's house," explained the old man, "and they returned later." Tokorama informed her. The other is still at large, and the police know that she was living near the murdered woman. Now, you see the object. This girl Teri—she a woman of the stamp undoubtedly know that Tokorama and the deadwoin were on friendly terms. She was tail to the house the very day of the murder by the now dead woman and pressed to Tokorama.

Anything that would tell the police not necessarily incriminate Tokorama but it will make a very dangerous situation, and certainly result in the arrest This must be avoided at all costs."

Either incrimination of the head was the you man's only sign that he understood perctly.

"Is can be done only by making absolutely sure that the woman will be out of ich of the police until Tokorama has finied his work," concluded Joshikawa.

"n she be induced to leave the country hazarded Monotario.

Joshikawa frowned at him and stirred impatently in his chair

"" son," he said tingly. "Kobohashi and did not call you into this matter so thathe might make suggestions which we havebreadly considered and abandoned as impticable. You are a man of resource, andtrufortby young man, and when you havsufficient years you will make as good general as you are now a private."

Young man bowed his head and toolite rebuke with a muttered apology.

"But to be the plan, my father?" he reversed after a short pause. Joshikawa's bro came together again.

"y have not yet fully decided," he replin "We are going to call on the young adshis morning in the hope that something the conversation may suggest a plan

"understand," said Monotario. "Am I to awith you?"

"h," replied the old man, "you will have an opportunity to make an intimate of the young woman andknow how to deal with her—as a will be the agent in whatever plan we fix upon."

At a little further discussion which was almportant as to results, the three weanshi into the bright sunshine.

ag 3 walked in the direction of Teri's parents. It was a day to gladden the heartand quicken the pulse. The sun blazedown from a sky of flashing blue steeled touched the leaves of the swaying ba with sparkles of silver. And then thousand birds lifted up their songs in pse of the glorious concord of heaven and rie; but all this was unnoticed by the tee who walked in silence, busy inhabited with the dark business that had jught them forth.

Theold not exchange a word until they

TERI'S DOOM IS SEALED.

Joshikawa instructs Monotario as to the manner of Teri's removal.

had reached the door of Teri's home and then Joshikawa told the others to permit him to open the conversation and follow his lead.

In Teri's Home

The young woman received them in a pretty little sunlit room. She wore a decidedly informal morning gown and looked very fresh and pretty. Joshikawa introduced himself and then the others, explaining that they were close friends of Tokorama.

"Then you are twice welcome," said the girl with a bright smile, and held out her hands to them again. "Please make yourselves comfortable. May I offer you some coffee—or tea?" she added, with another smile

The younger men murmured polite refusals

"We have just finished breakfast," said Joshikawa, as he took a seat. The others disposed of themselves in the same way, sitting in their rigid, uncomfortable fashion on the edge of the chairs.

Teri waited politely for the visitors to open the subject of their call, and Joshikawa regarded her with a fatherly smile

"You are no doubt wondering why we should have intruded," he said in the warm tone of a kindly old man

Teri flushed slightly in embarrassment, and murmured that friends of Tokorama were always welcome at her house

"It is about him that we have called," said the spokesman; and if Joshikawa felt that this was getting rapid ... he didn't out ground he made no sign

"Only last evening Tokorama was talking to me about you," purred the old villain. "He told us of your kindness and many attentions to him in this time of trouble. We have taken—I have taken the liberty of calling on you and bringing these other friends of Tokorama's so that we might ... you in person."

The girl flushed again and looked about the room

... speak of," she said

It is what I would have expected you to say," declared Joshikawa, heartily

But we who are his closest friends, think otherwise. He is like a son to me, and like a brother to the others and he is engaged in work that is of the highest importance to himself and his people. My dear young lady, it would be impossible for us to exaggerate the gratitude we feel towards you for your interest in our friend's health."

"Oh!" exclaimed Teri, "I haven't done anything for him. He would ... I should think that you who have known him so much longer would be able to make him take care of himself. I am so worried about him!" And the girl's eyes grew big and serious

"You are worried about him," echoed Joshikawa, politely questioning. "Why do you think there is anything serious the matter with him?"

The girl hesitated, started to speak, stopped and at last she said with some reluctance

Well I suppose it is no secret to a ... he was in love with my friend Hiroumi Kotter who" she flushed again and broke off.

Joshikawa nodded encouragingly and came to her aid

"It is not be afraid of embarrassing us," he said, in grave, gentle tones, "the girl was murdered by one of our countrymen and it is a shame to our country; but we cannot help it, and we face the fact with as much philosophy as possible and with some sympathy for the unfortunate boy."

"It must be a painful subject for you, fraulein," added Kobohashi; "but for that I would take the liberty of adding that not the least part of our grief is the thought of your suffering over the loss of your friend."

Teri's lips trembled and her eyes filled

"Hiroumi was the best friend I ever had," she said, in a low voice. Then she went on steadily: "But ah is gone now, and she loved Tokorama. The best that I can do for her memory is to help the man she loved all I can."

Joshikawa murmured that he understood, and the girl, gaining confidence, began to talk warmly about Tokorama's health.

"Hiroumi is dead and that can't be helped now," she said, but you men who are such warm friends of Tokorama will have a fine time if you don't stop him!"

Joshikawa sat up with very good imitation of a look of concern.

"Trying?" he ejaculated.

To Be Continued Tomorrow.

Tomorrow Come Today

By Winifred Black

THE Little Boy ran into the house with a warm little fistful of discouraged-looking dandelions

"Here a beautiful bouquet for you mamma," said the Little Boy, "and, mamsy, I want to ask you somethin' awfully secret"

Well," said the Little Boy's Mother, pinching her first hand with her left very hard to keep from cramping the Little Boy's hair back out of his eyes in the way he hates, "well, what is the secret question?"

And the Little Boy leaned so close to his mother that she could feel a kind of soft warmth in the air. "Mamma," said the Little Boy, speaking very softly, "mamma, is it tomorrow yet?"

"No—I mean yes, Little Boy," said the Mother, hesitating for instant and then answering quite decidedly yes, Little Boy, it is tomorrow—right now."

"Oh!" cried the Little Boy, and ran to it more like some kind of a strange, merry little toy wound up, on then we can go into the real country and pick real flowers with smelling to them and watch the real grass grow—and—and"

"Yes, indeed," said the Little Boy's Mother, "we can do all those things and we will, too." And she took the Little Boy and the Little Boy's sister and put on their rough, heavy shoes and their good dark coats, and she tied up a box of sandwiches and some cooking with raisins in them, and away they all went to the real country to see the real flowers with real smelling to them, and to watch the real grass grow and to hear the ... blow up in the trees to ling ... and ... real news about yesterday and today and tomorrow and all the time there ever is or ever will be.

And it was cool in the shade and warm in the sunshine, and it was thirsty work walking, and there was a real well by the road's roadside, and a real woman at the door of the real farmhouse gave them a real drink and took them out to the barnyard and let them see a real calf before it had begun to worry about being a cow and acting respectably.

And there was a rowdyish little stream, running nowhere in particular, and of course, there were fish in it somewhere —even if it was only an inch deep; and all the real willows were out; you could smell them a long way off with your eyes shut

Once a hen flew clucking across the road, and after that there came people by one, two, three, four, six little yellow things, all peeping for their lives and holding their foolish stubs of wings up and running like mad, and asking the old hen, so the Little Boy thought, whether it was tomorrow yet And the old hen was very cross and kept saying, "No, no, of course not."

And the Little Boy stood on a high stone and watched the little yellow chickens and pitied them because they were in today, yet when he was in the glorious tomorrow And he owned them, one by one, Dally Rogers and Mick Hugg and James Mc alf and Robert—and the others wouldn't wait to be named but ran away, peeping louder than ever

"Poor things" sighed the Little Boy, "poor little things. Now they'll never know what to say when they want to call each other and find out if it is tomorrow yet."

And the sun shone and the Spring Beauties nodded from the edge of the woods, and the glowing stars gleamed in the meadows and down by the rowdy little stream that came from nowhere, the violets stepped under their green parasols and tried to see themselves in the clear brown water, and they pretending to be so shy and modest too.

Over in the broad field the meadow lark whistled like a merry bobolink, little boy calling to his beloved vagabond, the dog, who follows him by day and by night sleep for step, and breath for breath

"Follow me," whistled the lark high and clear "Follow me, for where I am is spring." And the Little Boy ran and shouted and whirled round and round with pure delight, and the others who ought to be little and who isn't little at all, any more, jumped over fences and hung from low limbs of accommodating trees, and broke supple whips of willow, and was a fairy princess riding on a milk white steed and then she was a circus rider in gorgeous skirty coats, and then she was a great Queen and her crown high in the air, and then she was a run-away colt and whinnied and kicked up her heels and no one cared at all. Oh, little girl. Your knees are showing every minute."

And when the sun began to sink the Little Boy crept close to his Mother on the grass side, and she knew he ought to be little, crept close to her mother on the other side, and they all sat down on a fallen log and watched the glory of the Western skies. And they spoke no more, neither laughed nor sang, and when it was time to go the Little Boy leaned close to his Mother again and whispered:

"Mother, I am glad this was tomorrow, aren't you?"

"Yes," said the Little Boy's Mother and she was very glad it was tomorrow right then and there Tomorrow, the glorious tomorrow, the beautiful tomorrow of joy and kindness, and of light hearted and simple love of living and all that living means.

"I might have said that it was 'today,'" said the Little Boy's Mother, as the three walked homeward in the soft Spring twilight, "I might have said to the Little Boy, 'tomorrow has not come yet my son' and it would have been true, too, if I had said so.

"I'm glad I didn't aren't you, Little Girl?"

And the sister, who ought to be little, smiled the strange, mysterious smile she has when she looks as if she heard sweet voices and knew things that others don't from, or exactly what it meant, but only that it was sweet and soothing, and as yet —far away.

"Yes," she said, "Mother, I am very glad," so all the three were very glad together.

And in the evening, when the stars were out and the new moon looked down from the edge of a feathery cloud, the Little Boy's Mother sat and ... the Little Boy and at the stars and at the floating clouds and wished and wished—after the fashion that the Little Boy knew when she was little and had trouble waiting for tomorrows, and some days that seemed ... and ...

"Stay light, star light," said the Little Boy's Mother, "stay ... I've seen tonight, I wish I may wish I might, have the wish I wish tonight," and she raised her head in forebingo in a sort of invocation that goes with the old rhyme to make it mean anything

"Wish I may, wish I might," and what do you think she wished there in the light of the star and the young moon?

I wish, she said softly, "that all the tomorrows of childhood and hope and joy may come into today for the whole day of us, just as this today turned into glorious tomorrow for the happy three of us."

And on the soft air of the Spring night a gentle fragrance seemed to rise like a sigh of mild content, and all at once she saw again the smile of the little girl, as if she heard sweet music far away.

Not the Early Bird

Judge Have you been arrested before today?

Caser—No, your honor; this is the first time today.

Woes of the Beginner

SUDDENLY the office stenographer nodded energetically at the book keeper to call his attention to a certain girl in the counting room.

"That's she whispered the little stenographer

The bookkeeper watched the girl enter the counting room watched her greet the ... and then nod pleasantly to several ... Then he turned around and ... business.

Well," he queried, "what is she? Actress beauty doctor suffragette or who have you?"

Why—" began the little stenographer, "that girl I came down in the car with and spoke to—I learned the ... Goodness!"

"That you—rode—down in the car with" the bookkeeper was easily puzzled "Why I can't remember any one but some little servant boy when that you're told me about her."

... be heard ... Then ... I ... I ... I

BOSTON AMERICAN'S DAILY MAGAZINE PAGE

The Making of a Pretty Girl — By Margaret Hubbard Ayer

NO. 2—WHEN SHE IS EIGHT YEARS OLD

When She Is Eight Years Old.

Expect Too Much

When She Is Eighteen.

How to Curl It

Their Features Change

Care of the Hair

Getting On In Life

No. 6—THE BLOOM ON THE JOB.

By THOMAS TAPPER.

IS IT WORTH WHILE?

IF YOU WANT TO SUCCEED LOAD YOURSELF UP WITH RESPONSIBILITIES

How to Get Rid of Dandruff

Up-to-Date Jokes

What Dame Fashion Is Offering

SOME OF THE LATEST PARIS STYLES IN DRESSES

(1) Cream voile de laine is here used over Liberty blue satin. It is embroidered almost to the knees with rich silk braid, and further embellished with rosette of braid, which give a charming raised effect.

(2) This dress is carried out in a shade of rose taffetas. The skirt is cut straight.

(2) A simply cut satin dre is here effectively trimmed with silk Chantilly lace, which is charmingly draped over the shoulders and in a graceful point over the tirt. The skirt is embroidered in two square panels on the front.

Fables of the Wise Dame

By DOROTHY DIX

The Busy Parasite

Why Not Work?

The Nest Builders

By BEATRICE FAIRFAX

The Natural Instinct

Youth the Time to Dream

Peterman's OLD RELIABLE BUG KILLERS

Peterman's Roach Food kills roach bugs and beetles. Standard for 30 years.

Peterman's Ant Food kills ants and flies.

Peterman's Moth Food — Odorless — Kills moths. A sure preventive.

Peterman's Flea Food — Odorless — Kills fleas. Insist on Peterman's.

PETERMAN'S "DID IT"

FRECKLES

Don't Hide Them With a Veil: Remove Them With the New Drug.

DRAKE'S PURE FOOD

Sponge Cake

All the little details that make home cake delicious. Baked better than any home oven can bake. All the time and bother and half the expense saved.

Always fresh

Your Grocer's

In Times of Need Remember Us—The Rough-ons

Had They But Used Rough Oats

ROUGH ON RATS

ROUGH ON ROACHES, Powder, 15c. Liq., 15c.
ROUGH ON MOTHS, Powder, 25c By mail 40c.
ROUGH ON ANTS, Powder, 25c
ROUGH ON BEDBUGS, Liquid, 25c
ROUGH ON FLEAS, Powder, Soap or vial, 25c.
ROUGH ON FLY LIFE, Fly Powder.
ROUGH ON HEN LICE, Spray Liquid
ROUGH ON LIMBERNECK, 30c. Exps. 75c.
ROUGH ON SKEETERS, Spirals, 25c
ROUGH ON CORNS, Liquid, 25c; Salve
ROUGH ON BUNIONS, Liquid, 25c; Plas., 25c
At druggists and country stores

E. S. WELLS, Chemist, Jersey Ci. N. J.

A LITTLE SAGE AND SULPHUR RESTORS COLOR TO GRAY HAIR AND MAKES IT GRW

Who does not know the value of Sage and Sulphur for keeping the hair dark, soft and glossy and in good condition? As a matter of fact, Sulphur is a natural element of hair, and a deficiency of it in the hair is held by many scalp specialists to be connected with loss of color and vitality of the hair. Unquestionably, there is no better remedy for hair and scalp troubles, especially premature grayness, than Sage and Sulphur, if properly prepared.

The Wyeth Chemical Company of New York put out an ideal preparation of this kind, called Wyeth's Sage and Sulphur Hair Remedy, in which Sage and Sulphur are combined with other valuable remedies for keeping the hair and scalp in clean, healthy condition.

If your hair is losing its color or constantly coming out, or if you are troubled with dandruff or dry, itchy scalp, get a fifty-cent bottle of Weth's Sage and Sulphur from your druggist, use it according to the simple directions and see what a difference a few days' treatment will make in the appearance of your hair.

All druggists sell it, under guarantee that the money will be refunded if the remedy is not exactly as represented.

WHAT THEY THINK OF MUTT AND JEFF AT HARVARD COLLEGE

Get the Real University Viewpoint in Next Sunday's Boston AMERICAN

The Dingbat Family

What's Royalty, After All

Copyright, 1913, by the National News Association

By Herriman

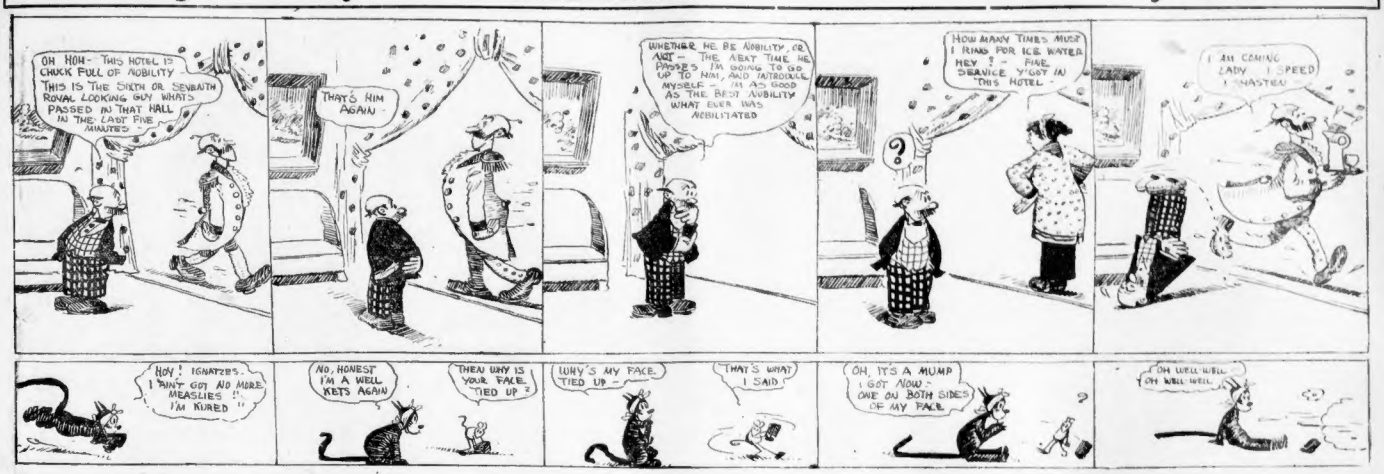
OH HOH- THIS HOTEL IS CHUCK FULL OF NOBILITY THIS IS THE SIXTH OR SEVENTH ROYAL LOOKING GUY WHATS PASSED IN THAT HALL IN THE LAST FIVE MINUTES
THAT'S HIM AGAIN
WHETHER HE BE NOBILITY OR NOT— THE NEXT TIME HE PASSES I'M GOING TO GO UP TO HIM, AND INTRODUCE MYSELF — I'M AS GOOD AS THE BEST NOBILITY WHAT EVER WAS NEBILITATED
HOW MANY TIMES MUST I RING FOR ICE WATER HEY ? — PAGE SERVICE Y'GOT IN THIS HOTEL
I AM COMING LADY - I SPEED I HASTEN
HOY ! IGNATZ'S I DINT GOT NO MORE MEASLES ! I'M KURED "
NO, HONEST I'M A WELL KETS AGAIN
THEAU WHY IS YOUR FACE TIED UP ?
WHY'S MY FACE TIED UP — ?
THAT'S WHAT I SAID "
OH, IT'S A MUMP I GOT NOW - ONE ON BOTH SIDES OF MY FACE
OH WELL WELL OH WELL WELL

Sherlocko the Monk

The Mystery of the Untasted Luncheon

Copyright, 1913, by the National News Association

By Gus Mager

OH MR. SHERLOCKO, I FEAR SOMETHING DREADFUL HAS HAPPENED TO LOVEY — AND WE'VE ONLY BEEN MARRIED A WEEK ! HE DIDN'T COME HOME TO LUNCHEON ALTHOUGH THEY TELL ME HE LEFT HIS OFFICE !
HORRIFYING !
COME THERE'S NOT A MOMENT TO BE LOST— TAKE US TO YOUR HOUSE !
I KNOW YOU HAVEN'T HAD YOUR OWN DINNERS YET— HELP YOURSELVES, GENTLEMEN, WHILE I REMOVE MY HAT !
THANKS MADAM, WE WILL TAKE A BITE OR TWO .
HM! THESE POTATOES ARE ONLY HALF COOKED AND THE MEAT IS ROASTED TO A FRAZZLE !
I'D LIKE TO EAT A PIECE OF PIE BUT I DONT DARE SEE HOW SOGGY THE CRUST IS !
DONT WORRY MADAM, I THINK WE CAN CLEAR UP THIS MYSTERY IF YOU'LL GIVE US THE ADDRESS OF YOUR HUSBAND'S OFFICE !
AH MR. JUSTWEDDO WHY DIDN'T YOU TELL YOUR WIFE YOU WERE GOING OUT TO A RESTAURANT FOR LUNCH INSTEAD OF LETTING HER WORRY OVER YOUR ABSENCE FROM HER OWN TABLE .
I WOULDN'T HURT LOVEY'S FEELINGS FOR THE WORLD, BUT I SIMPLY CAN'T TACKLE HER COOKING !
OFFICE

Desperate Desmond

Too Much Fondness for Cherry Pie Gets Claude Eclaire in Bad with the Czar

Copyright, 1913, by the National News Association

By Hershfield

YOU ARE A HERO, CLAUDE ECLAIRE AND YOU AND ROSAMOND ARE TO BE MY GUESTS. I'LL SEND TO THE VILLAIN DESMOND'S CASE.
CURSES! THE CZAR AND CLAUDE ARE PALS. I'M IN THE HANDS OF THE SOLDIERS AND I'M TO DIE A SLOW DEATH. I'LL FOIL THE CZAR, CLAUDE AND GET ROSAMOND YET!
THE CZAR
DESMOND, TAKE A BITE OF EACH, AND IF YOU LIVE I HAVE OTHER DEATHS FOR YOU VILLAIN!
CURSES! IT'S THE CZAR'S BIRTHDAY AND THE PEASANTS ARE SENDING HIM PIES AND CAKES. I'M FORCED TO TEST THEM AND IF THEY ARE POISONED WILL DIE. CURSES!
CHERRY PIE! CLAUDE IS CRAZY ABOUT IT, TOO. I'LL QUIETLY THROW THE PITS ALL OVER THE KITCHEN. I HAVE A PLAN, I KNOW CLAUDE.
THE WHOLE PALACE IS ASLEEP AND DESMOND IS IN CHAINS. I'M CRAZY ABOUT CHERRY PIE, I'LL SNEAK DOWN QUIETLY IN TO THE KITCHEN AND TAKE A FEW BITES. THEY WILL NEVER MISS IT
OUCH! MY FEET OUCH CHERRY PITS. IT'S DESMOND'S WORK!
HORRORS, I AWAKENED THE WHOLE PALACE! SO CLAUDE YOU ARE A SPY, EH? ARREST HIM AT ONCE ALSO HIS ROSAMOND
SPYSKI
HERSHFIELD

I.—FRIENDS OF THE CZAR.

Claude and Rosamond are now high in the favor of the Czar, whose young son Claude so gallantly saved from falling over the bridge. Further, Desmond is as much in the Czar's bad graces as the lovers are the other way. It will go hard with the villain, now that the Czar himself has directed that his miserable career be ended in the most painful manner.

II.—TESTING THE PIES.

The Czar's birthday, and all his loyal subjects send him cakes and pies and other presents as tokens of their fealty. Also some subjects that are not loyal may have sent in a few pies especially doctored for the disorganization of the Czar's internal economy. So Desmond is ordered to taste each pie. If he comes across a medicated one it will be curtains for him.

III.—CHERRY RIPE.

Investigating the various pies, dubious and not so dubious, Desmond comes across an appetising pie with a filling of luscious cherries. Now Claude is passionately fond of cherry pie—indeed, one of his reasons for loving Rosamond so much is that she can bake a cherry pie that beats anything in New England. Desmond knows Claude's weakness and scatters cherry stones on the floor.

IV.—A MIDNIGHT LUNCH.

All the palace is asleep all except Claude, that is. Our hero cannot take his mind off the delicious cherry pie he noticed down stairs. With such a plethora of pies, he figures that nobody would miss one, and so he resolves to sneak quietly down stairs and have a midnight lunch of cherry pie. It is our hero's one weakness, so we cannot condemn him too severely for his plan.

V.—OUCH! OUCH!

Ever step on a cherry stone in your bare feet? Not? Well, never do. It will make you jump like a bucking broncho and holler like a crazy Indian. Claude, quietly sneaking into the imperial kitchen, has landed on a cherry stone, and when he comes down from his jump he lands on another. To his surprise he yells at the top of his voice, forgetting his position.

VI.—FALSELY ACCUSED.

Awakened by Claude's cries, the palace guard and the Czar himself rush to the kitchen. There our hero is discovered in the dead of night, and of course he is taken for a spy. Of what use to say that he was merely after cherry pie. Who would believe such a story? So now Claude and Rosamond are in a bad fix. Tomorrow shows how they fare.

Bill's Friends

One of Them Isn't There

Copyright, 1913, by the National News Association

By A. T. Leaf

OH SAY, BILL, FRIEND OF MINE JUST TOOK ME INTO PARTNERSHIP. WE'VE STARTED A GREAT STUNT !
IT'S CALLED THE NATIONAL PERUVIAN BARK CO. AND WE'RE GOING TO RAISE OUR OWN DOGS
I CAN FIX IT SO YOU CAN GET $200"" WORTH OF STOCK RIGHT AWAY BEFORE THE RISE!
AINT NO SICH FIRM HERE, MISTER
OFFICE
OH, THERE MUST BE, HE'S A FRIEND OF MINE !

TRIED A CRAZY THOUGHT YET?

Have you learned to think "Crazy Thoughts"?

It is very simple and for many persons it has proved to be well worth while. The range of subjects worth you and me is unlimited—politics, war, suffragettes, weather, dyspepsia, sewn, your girl, and everything and anything that may enter your head.

All that is required is that you think of something that "may be all right," not that you are "glad that it is not customary." From the number of mail wagons that stop at the AMERICAN office every day, the Crazy Thought editor has decided that everybody in New England is thinking Crazy Thoughts.

The crazier they are the better is your chance to win some of the prizes. So put on your crazy cap tonight and get into a crazy mood and think a crazy thought. It is fine mental gymnastics anyway and there is $50 in it for the craziest thinker. For the next fifty, one dollar bills and 500 other prizes.

Just write your thought on a post card and mail it to the Crazy Thought Editor, No. 5 Winthrop Square, Boston. Be sure and get your cards in by tonight in order to compete for this week's prizes. Wednesday night, don't forget.

Use the Following Form.

It may be all right

* * * \

Deaths.

WILLIAMS—Died suddenly May 20, John Bailey Williams, sr.
Funeral services at his late residence, 129 Walnut st., Roslindale, Wednesday, May 22, at 2 p. m. Friends are invited to attend. TAXI 268.

Lost and Found.

15c a line of 7 words. 25c display.

LOST—A gold watch, Monday, May 20, between Beach and Essex sts., about 10 or 10:30 a. m., marked "J. F. B." Finder please leave at 21 Temple pl., city.

LOST—On car at Dale st., Saturday, black bag containing two watch and dressmaker's articles; reward. 75 Ida Crescent st., Roxbury.

LOST—Diamond ring, between Castle Square Theatre and North Station, Haymarket square or 900 Boston American.

FOUND—In North Station, Nov. 4, a pair of lady's boots, which the owner can have by paying charges. 25 Walter st., Roslindale.

Tours, Travel and Transportation.

15c a line of 7 words. 25c display.

CUNARD LINE
Boston, Queenstown, Liverpool
Laconia Sails May 28, 8 A. M.
Tel. Fort Hill 4000. 126 State St.
Telephone Exchange

Special Announcements.

15c a line of 7 words. 25c display.

HAROLD BETREAT—A private home for ladies; obstetric cases and confinement; skilled and daily medical attendance. MISS BILLEY, R. 35, 82 Eliot st.

LADIES boarded before and after confinement; 5th private home of physician; trained nurse in attendance; 24 hours. Mrs. Ida Sturtevant, 248 Beach st., Revere, Mass.; tel. 372-W.

CONFINEMENT—Strictly private; physician in attendance; all comforts; terms low; private. Address R. 87, Boston American.

DR. FORREST'S celebrated tablets for ladies; successful; safe and sure; by mail, Address P. O. Box 1215, Boston.

CONFINEMENTS taken in home of physician. Address H 368, Boston American.

Business Personals.

15c a line of 7 words. 25c display.

MATERNITY CASES cared for before and during confinement; infants adopted; boarding and baby medical attendance. MISS BILLEY, R. 35, 82 Eliot st.

LADIES boarded before and after confinement; 5th private home of physician; trained nurse in attendance; 24 hours. Mrs. Ida Sturtevant, 248 Beach st., Revere, Mass.; tel. 372-W.

CONFINEMENT—Strictly private; physician; all comforts; terms low; private. Address R. 87, Boston American.

DR. FORREST'S celebrated tablets for ladies; successful; safe and sure; by mail. Address P. O. Box 1215, Boston.

CONFINEMENTS taken in home of physician. Address H 368, Boston American.

Business Personals.

15c a line of 7 words. 25c display.

MATERNITY CASES cared for before and during confinement; infants adopted; boarding and baby medical attendance. COLLINSWOOD SANITARIUM, New Bedford, Mass.

MARRIAGE PAPER FREE, with descriptions and portraits. Marriage directory, sample free. 10th year. MONITOR PUB. CO., Box 2205A, Boston.

MARRY or find friends; latest list 10c. HUB CORRESPONDENCE CLUB, Newtonville, Mass.

Printing.

15c a line of 7 words. 25c display.

LOOK HERE—100 letterheads, 100 envelopes, 100 return envelopes or business cards, printed for $2; postpaid; samples free. Enquire prepaid N. WALDEN PRESS, Roxbury, Mass.

HANDSOME wash paper booklet or wall paper free, with all orders cards, envelopes, notepaper, etc., $2.25 per 1,000. UNION PRINTING CO., 3 Tremont row, rm. 40, Boston, Mass.

1,000 BUSINESS CARDS, $1.00; 1,000 circulars, $1. B. BRIEF PRESS, 31 Everett st., Boston.

Adoption.

15c a line of 7 words. 25c display.

FOR ADOPTION—Female child, two months old, of pure white, Irish parentage. R. 967, Boston American.

WILL ADOPT baby girl not over 4 weeks old. Address P 981, Boston American.

Wall Papers.

15c a line of 7 words. 25c display.

A COMPLETE STOCK of new and artistic wall paper; color designs for rooms at the lowest and reasonable prices. THOS. SWAN, 24 Cornhill.

PAPERS; large assortment; 2½c roll; border, 2 cents; 25c. H. LUBIN, 25 Causeway st., Boston. Send or tel. mail orders. Haymarket 1.

M. S. RUDINSKY, 1353a Northampton st., rear, pays 2 H.T.T. raised $1.25; w. w., 2 ½c. 856

Store and Office Fixtures For Sale.

15c a line of 7 words. 25c display.

GROCERIES, MARKETS, RESTAURANTS, ALL KINDS store fixtures, refrigerators, second-hand, new and at one-half prices; large number of us and sell in town; buy here; save money; bargains always on hand. 1 Dover st., near Washington.

FOR SALE—Stock and also fixtures of a milk route; store; cheap. Address A 867, Boston American.

Astrology.

40c a line of 7 words. 40c display.

MME. POSS—Boston's leading gifted medium; palmist, clairvoyant, card reader; 25c and upward; open daily, Sun. 1148 Wash. st., next Dover st. L.

MADAME—Late London clairvoyant; 25c and upward. 1 Chester Square Tremont st.

MISS PEPPER—TRANCE MEDIUM. MADAME DE YOUNG, late of London. 584 Tremont st.

MISS LANUE, Boston, wonderful card reader. 6 Chester st., near Tremont st. Suite 1.

Legal and Public Notices.

15c a line of 7 words. 25c display.

Lawyer's Advice Free

BY ROXBURY LEGAL AID.

NO MATTER what legal trouble, we give you honest advice free; your case will not be published; no embarrassment; no charge. Room 12, 2416 Washington st., Roxbury Crossing.

I'M OUT after this date I will not pay any bills contracted by my wife. ALBERT S. STEPHENS, 72 Rust Building st.

I WILL PEACH, notary, day and evening. GEO. M. YOUNG, 340 Washington st., room 514. Tremont 6.

JUS. PEACE and Not. Public; home evenings, 440 Shawmut av., near W. Newton st.

Typewriters.

15c a line of 7 words. 25c display.

WOULD YOU SHOW your friends what typewriter to your friends and let them see wherein it excels at $100 typewriter at $25 and $30, without costing you one cent have the typewriter brought to your home or office? Send postal for full particulars. EMERSON TYPEWRITER CO., 8th St. Woodward Bldg.

$5 FOR 3 MONTHS rents a fine typewriter; L. C. SMITH, REMINGTON, etc. 362 Washington st.

RELIABLE TYPEWRITERS, $15 up; $5 cash, balance monthly; rentals $1.50 up; repairing, RIED SUPPLY CO., 31 Pearl st., Boston.

ALL MAKES, lowest prices, rented, sold, AMERICAN WRITING MACHINE CO., 89 Bromfield st.

Sewing Machines.

15c a line of 7 words. 25c display.

$60 MACHINE, good as new, $5. 2458 Washington st., near Dudley terminal.

LADY selling sewing machine at less than machine. 23 2350 Washington st., Roxbury.

DAISY RINGER SELLING—Best and most modern machines. STERN & CO., 15 Essex st.

Machinery and Tools.

12½c a line of 7 words. 25c display.

WANTED—Four second-hand wood and three turning lathes, nothing else; cash. JOHN C. AYLES, 90 Pleasant st., Dorchester; tel. 3021.

MACHINERY moved by C. BOWEN, 2 Bennet st., cor. of Sudbury st., Boston.

Barter and Exchange.

14 words or less 14c; additional words 1c

NOTICE—Right auto-owning gentleman and touring car; price $100 or $325; gentleman barters for camera, typewriter, or? Address P 982, Boston American.

I have C. B. SMITH, 88 Broadway, Somerville; tel. 247.

FOR SALE or exchange—Boy's bicycle, tires good, in fine condition; price $5. W 862, Boston American.

TYPEWRITER in exchange; what have you? B 886, Boston American.

Dogs, Cats, Pets, Etc.

DR. DANIELS' NEW DOG AND PUPPY BREAD AND CAT CRUMBS at Biker-Jarnes and many other drug stores.

WANTED—For sale, male St. Bernard dog. 18 East Brookline st.

Educational and Instruction.

15c a line of 7 words. 25c display.

GOVERNMENT POSITIONS are easy to get; our book, F 104, tells how; write today—NOW. LAKE HOPKINS, Washington, D. C.

Male Help Wanted.

10c a line of 7 words. 25c display.

SIGN PAINTERS.

FIRST-CLASS men only, steady work, good pay. Address B 866, Boston American.

BLACKSMITH—Wanted, to use and drive horses. Apply 14 Bromfield st., Room 304. THOS. TIBBIN.

BOAT BUILDERS—Wanted, two boat builders. Apply to J. G. GALLISHAW CO., 262-264 Border st., Boston.

BOY—Wanted, neat American office boy about 16 years old; start at $5 per week. Apply at once. 31 Temple pl., city.

BOYS—Wanted to learn a good trade. GREAT LEATHER GOODS CO., 131 Clarendon st.

CANVASSERS—For our wagons; active, intelligent, reliable men; also boys with wagons; steady employment; good pay. APPLY 24 SALVATION ARMY INDUSTRIAL HOME, 140 Hanover st.

CARPENTER—Wanted, at once, several first-class carpenters. W. A. BERRY, 36 School st., Danvers, Mass.

CARPENTERS—Wanted, carpenters and good framers. Apply 17 Allen st., Somerville.

DRAUGHTSMEN—Wanted; experienced one, medium size, on gearless machine and elevator engines; also one good apprentice; steady position for competent man. Address B 1, Boston American.

FARM—Wanted, a man without a family to work on a farm 9 miles from Boston; man must be sober and intelligent; must understand horses, cows and farmer work; steady man good wages and a steady position is guaranteed. Apply to DAVID PAULSEN, 1 Hancock st., Auburndale, Newton, Mass. Take cars in the subway for Newton; fare 5c.

GENERAL REPAIRS—Wanted a man on general repairs and inspection of the cars; steady permanent position for a temperate, competent and reliable man; apply to the master mechanic, TAUNTON & PAWTUCKET ST. RY. CO., Taunton, Mass. Tel. 780 Washington. Tel. 780 Taunton.

GRANITE CUTTER—Wanted, a first-class granite cutter at the WARREN MONUMENTAL WORKS, Newton.

HARNESSMAKER—General workman with practical experience; steady job; high wages. 1271 Washington st., Roxbury.

HORSESHOER—Wanted at once, on first-class horseshoeing, a young fellow that can climb and drive horses; must be sober and willing to work. C. A. JOHNSON, Blue Hill st., Canton, Mass.

JOB PRESS FEEDER—Wanted, experienced on cylinder; steady work. 31 Temple pl.

LASTERS—16 Lasters wanted, GRAND SHOE CO., 1100 Washington st., Boston.

OPERATORS—Examined; also learner want; steady work. 1 Bromfield st., Room 304.

PAINTERS—Wanted, 6 painters. Apply to E. W. DOUGLAS, 142 Winthrop st., Winthrop.

PAINTERS—Wanted, one sign painter, two carriage painters, address proposition, 1 Bromfield st., Room 304.

PRESSMEN—Wanted, two first-class automobile trimmers for cab covers, top, etc. HUB CARRIAGE CO., Commonwealth av., cor. St. Paul st.

WATCHMAKER—And A1 optician wanted to work on Keuer, Nos. 8, 10, fine, steady position to right man. Apply to H. L. REYNOLDS, SMITH PATTERSON CO.

CLOCK MAKER—Wanted, one who thoroughly understands Seth Thomas electric clocks; steady; guaranteed to right party. Apply to H. L. REYNOLDS, SMITH PATTERSON CO., 8 Temple pl.

WATCHMAKERS—Wanted two good waters; at Cronston & Knowles, room; good work and good pay. SHERIDAN WOOLEN MILLS, Alstead, N. H.

Male Situations Wanted.

5c a line of 7 words. 25c display.

BOY—15, would like work. A. B., 14 Ashland st., Roxbury.

CHAUFFEUR—Experienced, temperate, all ordinary repairs; has best references. Address 10 Providence.

COOK—Good man, 24 cook, wants job in or near Boston. N 28, Boston American.

ELECTRICIAN—Wants steady position as an all-round electrician; can furnish best of references. 1 Bromfield st., Room 304, or address worker, H 1.

GENERAL WORK—Young man would like position in or around Boston; will take anything; is willing to work hard. 1 Bromfield st., Room 304.

GENERAL WORK—Colored young man, 22, wants position Summer resort, beach, private family; good references. 1 Bromfield st., Room 304.

GENERAL WORK—Young man wants work of any kind; or on a farm; is willing to work hard. 1 Bromfield st., Room 304.

MASSEUR or Scientific; wants position; take care, expert; reliable hands; first-class only. Phone 2292-W Fremont.

STENOGRAPHER—Accurate and rapid, desires evening work, also experienced as collector; 10 years' experience. 1 Bromfield st., Room 304.

TINSMITH—Situation wanted by tinsmith, sheet iron worker; furnace or pipe fitting or plumbing. Address A. L., 7 Concord st., Natick, Mass.

UPHOLSTERER—Carpentry, furniture repairing, painting, glazing, wants position. 1 Bromfield st., Room 304. Tremont st.

WOUND MAN—20 years, just returned after 4 years in the Republic of Mexico, wants position; thorough knowledge of Spanish; A1 penman and stenotypist. Address X. WENNERHOLM, 85 Mason st., Brookline.

Agents and Canvassers.

15c a line of 7 words. 25c display.

MOTOR CYCLE Agents Wanted

Pleasant Business. Large Profits. Write for details. AMERICAN MOTOR CO., 157 Centre Street, Brockton, Mass.

BOY AND GIRL AGENTS—We send you 24 packages of postcards to sell for us at 10c each; when sold send us $2 and we send you 25 packages more to sell; our premium list explains; no canvassing. Dept. 5, DRAKE SUPPLY CO., 1133 Broadway, New York.

AGENTS—Orders prove they are money-makers; get one in the Eastern States; exclusive territory; no competition; small capital; show it, sell it, make money. SPECIALTY MFG. CO., Dayton, Ohio.

AGENTS WANTED to push sale of a special line of colognes; a good profit; send 15 cents in stamps for sample of each odor. THE HANSEN CO., Box 1777, Boston, Mass.

AGENTS—$3 a day; work all or spare time for good man demonstrating to housekeepers; write for free sample offer. M. JOHNSON CO., 146 Fifth Ave., Chicago, 43 Leonard st., New York.

AGENTS WANTED—Get busy; we'll notify you your money collects; catalogue and information free. M. JOHNSON CO., 146 Fifth Ave., Chicago, 43 Leonard st., New York.

AGENTS—Great ARTICLES SELL FAST—We want agents to sell high grade articles, good profits, steady work. E. PRESCOTT & CO., Natick, Mass.

LADY or secretary for premium club; good thing for spare and instruction. WOOD PERFUME CO., 301 Devonshire st., Boston. Mass. Room 1.

Storage.

15c a line of 7 words. 25c display.

STORE your furniture, pianos, trunks, carriages with CENTRAL STORAGE WAREHOUSE; 24 hour concord; no estimates given for storing, moving; tel. 2082 B.

HUB STORAGE WAREHOUSE CO., tel. Ox. 840 Washington st.; 640 rooms $1 month up.

Bicycles and Motorcycles.

15c a line of 7 words. 25c display.

ONE March motorcycle, in fine condition; reasonable price; 4 h. p. G. ROWLAND, Shaw st., W. Roxbury.

BICYCLES from $5 up; cut prices on tires, $3.25 up; repairing specialty. 54 Boyer st., city.

Lawyers.

LAWYER HILL,
37 COURT ST., BOSTON.
FREE ADVICE in family troubles, desertions, non-support, intoxication, cruelty and all other domestic matters conducted quietly and on easy terms; 40 years' practice.

For Sale—Miscellaneous.

FOR SALE—Bargains now in ice boxes and refrigerators for home or family and beach use. ALBEE'S 32 Stanhope st., Boston.

FOR SALE—Market refrigerator, large refrigerators, $35. CHURCHILL, 60 Clinton st., Boston.

Automobiles.

15c a line of 7 words. 25c display.

BROKEN PARTS WELDED
SEND US the pieces, cylinders, aluminum cases and other broken parts made good as new. All kinds repaired. POTTER WELDING & BRAZING CO., 153 Oliver st., Boston.

RENTING by mile, day or week; 6 cars, 40 h. p. touring car. Tel. Tre. 2368-R; evenings and Sundays Revere Nova 1828-M. M. J. PERSON.

Male Help—Miscellaneous.

10c a line of 7 words. 25c display.

SPECIALTY SALESMEN

Guaranteed territory. Large commission. Bond required.

Toledo Computing Scale Co.
99 STATE ST.

AUTOMOBILE SCHOOL.
LEARN AN AUTOMOBILE.
THE only school in Boston using 30 and 60 to 80 horsepower cars; also a school that will secure more licenses than anybody else in New England; unlimited ride course, 4 weeks' lessons, $5; single, $1; day or evening. WILLARD, 85 Columbus av., Boston. Free trial. Come and be convinced.

AUTOMOBILE SCHOOL.

LICENSES secured; free lessons in Packard and electric transmissions; practical instruction; magneto, carburetor, etc., explained; also R. E. Bristow, formerly of Y. M. C. A., 30 Melrose, Cambridge. Tel. Univ. 48. EVERETT & PADDON, 167 Pleasant st., Boston, near Park sq.

SALESMEN WANTED

THROUGHOUT New England to sell accident and sick benefit insurance for the largest company in its class; exclusive territory; liberal contracts; paying positions; experience unnecessary. Address INDEPENDENT, box 1217, Boston.

SALESMAN
MUST be favorably known, calling the trade in N. E., to represent Boston's best popular priced line of cigars; side line with attractive proposition; this new line will be considered. LASKEY BROS., 1780 Washington st.

200 Men Wanted This Week

TO LEARN to drive and repair automobiles in our shop; practical instruction by our expert; personal lessons for booklet. NEW ENGLAND AUTO SCHOOL, 629 Tremont st., Boston.

LEARN AUTO DRIVING, $5.

WILL TEACH you all about a car; also give you free driving lessons; one will suffice. 1 Northampton st., cement garage, tel. 21602 Tre.

Learn Automobile Driving

AND REPAIRING at the largest and most practical school in Boston; day or evening. BOSTON AUTO SCHOOL, 1379 Washington st.

A BOSTON firm would like to communicate with a gentleman or lady who desires to invest a few dollars and devote several hours a day to light work at home. Address P 983, Boston American.

AT ONCE—Two men to run machine, $20 per week; steady; must be sober. 1 Bromfield st., Room 304.

ANYONE anywhere, can earn a good income; spare moments; address, giving age, to Box H., Box 3042, Boston, Mass.

AUTOMOBILES—Buying homes $1 each or 2 lessons $2, on up-to-date selective type car. Buying from private owners; lessons free; satisfaction guaranteed; through us is your best reference; positions secured; graduates in demand; lessons given afternoons and evenings; call, write or telephone; HALL KEATING CO., 71 Chestnut st., Boston.

CARPENTERS—Wanted, four saws and color tools for carpenters; apply Monday morning, 7:30 a. m., at Dorchester Depot. LEAL Bennett & Co.

ESTABLISHED eighteen years; assures lowest rates. Suburban Exchange, Gardner Bldg., 20 West st.

FOR SALE, or COLPITTS rate, never under $50. 253 Washington st. and 146 Canal st.

I MADE $50.00 in five days with a small mail order business; began with $5; send for free booklet; tells how. HARLOW, 1133 Broadway, New York.

MEN WANTED—Age 18 to 35, as firemen and firemen; no experience necessary; $80 to $90; prepare immediately for positions continually open; $1 brings full particulars and booklet of information necessary to pass examination; state age; mention engineer or conductor; BUREAU OF RAILWAY INFORMATION, 1133 Broadway, cor. 42d st., RAILWAY ASSOCIATION, Dept. 67, New York City.

MEN wanted to take my auto course, day or evening; high-priced jobs guaranteed; or you can learn now and better your position. BOSTON AUTO SCHOOL, 629 Tremont st.

MILEAGE books save money, bought and sold. CAPITAL EXCHANGE, 146 Canal st.

MOTION PICTURE OPERATORS; several good openings; electric shop; $22 to start; positions secured. SHUBERT M. P. DEPT., 1133 Broadway, New York.

MORE cheap tickets, Montreal, Washington, Chicago, Denver, Seattle, Portland, Cal. Mexico and principal points. ALLPORTS.

MOVING PICTURE operators taught, $25, assured and employment; write. MOVING PICTURE SCHOOL, 125 Huntington av.

MOVING picture operators wanted; $22 week; steady positions; secured. INTERNATIONAL FILM EXCHANGE, 146 Canal st.

NEW YORK $2.40, Phila. $4.40, Balt., $6.75, Wash. $7.50. VIOLETTE, 335 Washington st., and 146 Canal st.

SALESMAN wanted two good workers on graded calendars and advertising fans; good references required; write and personal interview with E. CO., 16 Thomas st., N. Y. C.

SALESMEN—Wanted, a man with a small order business of your own; we help you start for a share of the profits. 27 Tremont st., Room 1004.

SALESMEN—Wanted, a man with a small order business of your own; we help you start for a share of the profits. 27 Tremont st., Room 1004.

WE START YOU in a rapidly growing business of your own; no canvassing; you can retain your present position until entire time is required; $100 to $300 monthly; exclusive territory. Mail Order specialties manufactured by us and sold by you; no competition; valuable patents; small capital; experience unnecessary; we furnish everything; men and women; no soliciting; clothing goods; 1,000 per cent profit; booklet explains; statements. F. M. PEASE MFG. CO., 1133 Broadway, New York City.

I WANTEN—2 good land salesmen for a live proposition; good pay to the right men. Call 1 Bromfield st., Room 304, or address worker, 1 Old South bldg.

WANTED—Bright man, well acquainted in Charlestown and Somerville for evening work. Good pay to right party. Call 1 Old South bldg., evenings. 1020 Old South bldg.

WANTED—Ambitious young men to become traveling salesmen and earn while they learn; write for particulars. The Shaw System, 1133 Broadway, Rochester, N. Y.

WANTED—Men to learn to operate automobile with a view of becoming professional operators and demonstrators; we have a number of very good positions open; we will teach you free; small charge will be made for instruction; facilities unlimited; write for interview. BRIER MOTOR CO., INC., 109 Huntington av.

WANTED—Men with ability to prepare as firemen, brakemen, policemen, colored sleeping car and train porters, trainmen, etc.; no books; no experience unnecessary; enclose stamp for application blank; state position wanted. The Railway Education Association, 1133 Broadway, New York.

WANTED—Agents for government position; $80 per month; send postal for list of positions open. FRANKLIN INSTITUTE, Dept. 149 F, Rochester, N. Y.

WANTED—Man running moving picture machines; we will teach you; room day and evening. Call 1 Bromfield st., Room 304, or address worker, 1 Old South bldg.

$7,000 GOVERNMENT positions open; write for list. FRANKLIN INSTITUTE, Dept. 149 F, Rochester, N. Y.

Pianos and Musical Instruments.

15c a line of 7 words. 25c display.

PIANOS!

On account of the crowded condition of our warerooms we are compelled to offer at extremely low prices some of the finest pianos that have been put on the market in this city, for examination, and any one of the following makes is a genuine bargain:

Brief	$100
Jones & Co.	100
Henry F. Miller	100
Kroeger	100
Bakery	125
Hallet & Davis	125
Emerson	125
Wheelock	125
Weber	125
Woodbury	150
Jones Bros.	150
Burke	175
Henry F. Miller	175

Braumuller	175
Everett	175
Kimball	175
Henry F. Miller, full length, mahogany case	200
Ivers & Pond	200
Hallet & Davis	200
Steinway, vertical	200
Chickering	200
APOLLO PLAYER PIANOS AT LESS THAN HALF PRICE	
Charles S. North (Cash Price)	175
Steinway Concert Grand (Cash Price)	350
Knabe	400

WE HAVE THE LARGEST STOCK OF PIANOS TO RENT IN BOSTON. OUR TERMS ARE THE LOWEST.

CHAS. S. NORRIS

KRANICH & BACH WAREROOMS

181 TREMONT STREET

Barnard's $1-Piano-Plan

$1 Down $1 a Week

WE will sell you any make piano $1.00 down and $1.00 a week; we have the oldest and largest house in Boston; we have been in business for 50 years; send postal and we will give you some fine bargains. FRANK C. BARNARD, piano Agent, 657 Washington st., cor. Boylston st., ovr Continental Clothing House.

NO REASONABLE offer refused for my high grade upright piano, must be sold at once to settle an estate. Call 424 Columbus av.

MAHOGANY interior player piano for sale cheap. 100 Boylston st., rm. 318.

Female Help Wanted.

10c a line of 7 words. 25c display.

CHANDLER & CO.

151 TREMONT STREET
Require Several
ALTERATION HANDS
ON GOWNS
Must be accustomed to first class work. Apply to Mr. A. Crossley.

CLERKS

YOUNG WOMEN Wanted with a year's experience; office work light; new office; 10 months' work; $10 per week to start. Call at 9 to 10 a. m. Harvard sq. must be both sides. 1 Bromfield st., Room 304.

RUBBER CO., Watertown, 8 Arsenal st.

FISHER BILLING MACHINE OPERATORS

YOUNG LADIES wanted with 1 year's experience on Fisher billing machine; good wages to start; apply by letter stating age and experience to E. K., Box 1788, Boston.

FORELADY

ON MUSLIN DRAWERS, one with a technical knowledge of cutting; good wages to right party; opportunity and steady employment. THE WILSON MFG. CO., 1 Bed ford st.

YOUNG WOMEN

WANTED for light factory work, good wages. Apply at once. Call 1 Bromfield st., Room 304.

RUBBER CO., Watertown, 8 Arsenal st.

FORELADY

ON PANTS APRONS, one with a factory knowledge; good opportunity and steady employment. Call for appointment. THE DAVISON MFG. CO., 1 Bedford st., Boston.

LAUNDRY HELP
WANTED—Starcher and ironer; apply at once. CREAMER WING LAUNDRY CO., 59 Winchester st.

BOOKKEEPER—Double entry and typewriter; good hand and neat business. T. MILLER CO., 296 Washington st., city.

CARAMEL WRAPPERS—Wanted, experienced; also learners; steady work. 1 Bromfield st., Room 304.

COOKS—Neat, apt, waitresses, nurse girls, parlor maids wanted. 570 Mass. av., Cambridge; ave. 1000.

GIRL—For general housework; one who likes children; family of two. 1 Bromfield st., Room 304.

GIRL—Wanted, good helper on first-class custom pants machine. 1 Bromfield st., Room 304.

GIRLS—To learn typesetting. Apply A. C. SMITH & SON, 24 Arch st.

GIRLS—Wanted to work on leather coats; steady work; good pay. BOSTON LEATHER CO., Oakdale sq., East Dedham.

HOUSEKEEPER—Wanted by widower. W 852, Boston American.

LADY—For permanent work, steady; salary $10 per week to start. Call 1 Bromfield st., Room 304.

SEAMSTRESS—Wanted good coat seamstress; also an apprentice to learn dressmaking; pay while learning. 1 Bromfield st., Room 304.

STITCHERS—And operators wanted on rubber coats. LOUIS BEYER RUBBER CO., Watertown.

STITCHERS—Experienced coat and vest makers wanted; steady work; good wages. SHEEHAN, 117 So. Market st.

Female Help—Miscellaneous.

15c a line of 7 words. 25c display.

DRESSMAKING and MILLINERY
GIRLS wanted to learn dressmaking and millinery; thorough, high-priced trade guaranteed; also learn how and better your position. BOSTON AUTO SCHOOL, 629 Tremont st.

MILEAGE books save money, bought and sold. CAPITAL EXCHANGE, 146 Canal st.

MOTION PICTURE OPERATORS; several good openings; electric shop; $22 to start; positions secured. SHUBERT M. P. DEPT., 1133 Broadway, New York.

MORE cheap tickets, Montreal, Washington, Chicago, Denver, Seattle, Portland, Cal. Mexico and principal points. ALLPORTS.

MOVING PICTURE operators taught, $25, assured and employment; write. MOVING PICTURE SCHOOL, 125 Huntington av.

MOVING picture operators wanted; $22 week; steady positions; secured. INTERNATIONAL FILM EXCHANGE, 146 Canal st.

NEW YORK $2.40, Phila. $4.40, Balt., $6.75, Wash. $7.50. VIOLETTE, 335 Washington st., and 146 Canal st.

SALESMAN wanted two good workers on graded calendars and advertising fans; good references required; write and personal interview with E. CO., 16 Thomas st., N. Y. C.

SALESMEN—Wanted, a man with a small order business of your own; we help you start for a share of the profits. 27 Tremont st., Room 1004.

WE START YOU in a rapidly growing business of your own; no canvassing; you can retain your present position until entire time is required; $100 to $300 monthly; exclusive territory. Mail Order specialties manufactured by us and sold by you; no competition; valuable patents; small capital; experience unnecessary; we furnish everything; men and women; no soliciting; clothing goods; 1,000 per cent profit; booklet explains; statements. F. M. PEASE MFG. CO., 1133 Broadway, New York City.

I WANTEN—2 good land salesmen for a live proposition; good pay to the right men. Call 1 Bromfield st., Room 304, or address worker, 1 Old South bldg.

WANTED—Bright man, well acquainted in Charlestown and Somerville for evening work. Good pay to right party. Call 1 Old South bldg., evenings. 1020 Old South bldg.

WANTED—Ambitious young men to become traveling salesmen and earn while they learn; write for particulars. The Shaw System, 1133 Broadway, Rochester, N. Y.

WANTED—Men to learn to operate automobile with a view of becoming professional operators and demonstrators; we have a number of very good positions open; we will teach you free; small charge will be made for instruction; facilities unlimited; write for interview. BRIER MOTOR CO., INC., 109 Huntington av.

WANTED—Men with ability to prepare as firemen, brakemen, policemen, colored sleeping car and train porters, trainmen, etc.; no books; no experience unnecessary; enclose stamp for application blank; state position wanted. The Railway Education Association, 1133 Broadway, New York.

WANTED—Agents for government position; $80 per month; send postal for list of positions open. FRANKLIN INSTITUTE, Dept. 149 F, Rochester, N. Y.

WANTED—Man running moving picture machines; we will teach you; room day and evening. Call 1 Bromfield st., Room 304, or address worker, 1 Old South bldg.

$7,000 GOVERNMENT positions open; write for list. FRANKLIN INSTITUTE, Dept. 149 F, Rochester, N. Y.

Employment Agencies.

12½c a line of 7 words. 25c display

100—WAITRESSES—100

FOR first class summer hotels; must lead to permanent place; $5 to $6 per week. 1 Bromfield st., Room 304.

DAY WORK—Women wants work by day or hour; good worker, 16c. hour. 92 Vernon st., room 218, Roxbury.

HOUSEWORK—Wanted, girls for all kinds of housework; $4 to $5 per week. 1 Bromfield st., Room 304.

HOUSEWORK—Capable girl wants housework in Natick; best home of well-to-do family; $5 per week. Call 1 Bromfield st., Room 304.

$500—VARIETY, cosy, elegant soda fount, 3 rooms; fully equipped; only $90 week, rent $12. 1 Bromfield st., Room 304, Herald bldg.

FOR SALE—Ice cream, 16 qt. box, 6 drop, 10 gallon freezer; also 2 gas stoves; will sell cheap to settle estate; must be disposed of at once. 1 Bromfield st., Room 304, Herald bldg.

GREAT CHANCE—Near South Station on Federal st., elegant soda fount, 3 rooms; fully equipped; only $90 week, rent in advance. Apply to 1 Bromfield st., Room 304, Herald bldg.

FIRST-CLASS confectionery, fruit, cigar and soda fount; 3 rooms; fully equipped; $5 week; fine location, good business, other business compels sale. 1 Bromfield st., Room 304.

WANTED—A partner with a few hundred dollars to take half interest in a good paying business; will bear investigation. 1 Bromfield st., Room 304, Boston American.

BAKERY and variety store, living room, range and bath; 3 rooms; fully equipped; $5 week; fine location, good business; other business compels sale. 1 Bromfield st., Room 304.

FRUIT STORE—For sale, including cigars and soda; to be sold at a sacrifice. 1 Bromfield st., Room 304.

$125—FOR LODGING HOUSE—Full of lodgers; 20 rooms; rent $30; other business compels sale. 1 Bromfield st., Room 304.

GROCERY STORE wanted, with 3 or 4 living rooms; city or suburbs; no brokers. G 967, Boston American.

ONLY $250—Light grocery store, good bargain for cash; rent $12. 1 Bromfield st., Room 304.

DRESSMAKING—Ladies, including waists and skirts, $2 per day; full suit, $10. 1 Bromfield st., Room 304.

LAUNDRESS—Wants work at home, or out, will do cleaning, 23 beaver st., tel. 1065-J Roxbury.

Furnished Rooms to Let.

12½c a line of 7 words. 25c display

HOTEL ST. CLOUD,
565 TREMONT ST., corner Union Park st; now open for the season; rooms with or without board; hot and cold water in every room; steam heat; all rooms newly and handsomely furnished; elevator service; table unsurpassed; special rates by the week; rooms without board, $2.50 to $6 per week; with board, $7 to $10 per week; $1 and $1.50 per day.

VISITORS TO BOSTON
TAKE ROOMS at Hotel Waterston, cor. Boardman and Hanover sts., overlooking the harbor; rooms with or without board; rooms with piano, $3.50 per week; rooms with board, $7 per week; rates, $1 per day; $5 per week; $20 per month; $2 to $4.50 weekly.

WEST NEWTON—Nicely furnished room, first floor, entrance; 21-25 Auburn, up to date, steam heat, electric lights, bath, telephone; also single room, $3 per week. Apply to janitor.

LARGE FURNISHED ROOMS—At 1402a Washington st., opposite Union park; $2.50 per week. Tremont 21680.

LARGE FURNISHED ROOMS—At 1402a Washington st., opposite Union park; $2.50 per week. Tremont 21680.

APPLETON ST., 44—Excellent rooms by the day or week; also table board; reasonable.

CLARENDON ST., 42—Desirable rooms, newly furnished; steam heat; gentlemen preferred.

DENMARK ST., 2—Formerly Batavia st., back bay; nicely furnished rooms; steam heat; bath; with or without kitchenette; running hot and cold water in every room; rates reasonable; tel. 1421 Roxbury 2424 W. H. H. 2630 W.

EAST SPRINGFIELD ST., 38—Large front room with alcove.

EVERETT—Pleasant, large sunny rooms, for gentlemen; 3 min. to cars; every convenience. 1 Bromfield st., Room 304.

EVERETT—Housekeeping, 2 large sunny rooms, for gentlemen; gas range and electricity furnished; 3 min. to cars; every convenience. 1 Bromfield st., Room 304, Boston American.

FURNISHED room to let, rooms for housekeeping; stove and water $2 mth. $1, $1.25.

HARVARD ST., 1402a—Nicely furnished rooms by the day, $2; by day, $10.

HUNTINGTON AVE., 97, 2d—Two fur. connecting front rooms for 1 p. m. running water in each.

LAUNDRY HILL—Private family will rent rooms with alcove, 3 min. to cars, every convenience. 1 Bromfield st., Room 304.

LEXINGTON, 1402a—Housekeeping rooms, $4.50; wide room $2.

MARLBORO, 1402a—Nicely furnished parlor suite, with kitchenette; reasonable transients accommodated.

WALTHAM ST., 54 Large, fur., front, square room; bath; reasonable; private family.

WALTHAM ST., 70—Square room, furnished for housekeeping; bath; reasonable.

WASHINGTON ST., 1315—Suite 16, furnished rooms, with kitchenette; also single rooms; light housekeeping.

WASHINGTON ST., 1060 A—To let, two connecting rooms, furnished or unfurnished; room 16, first floor; room 17, second floor; also single front room, with kitchenette; very reasonable.

WEST CANTON ST., 104—Finely furnished front room, with alcove; suitable for two gentlemen; 1st. connects, running water in all rooms.

WEST CONCORD ST., 128—Housekeeping for two; rent $4; $4.50; $5; $6; $7; $8; $9; $10.

WEST NEWTON ST., 45—Large, clean front room, suitable for two gentlemen. Tel. Back Bay 2424 W.

WEST SPRINGFIELD ST., 201—Nicely furnished room, kitchenette, h. and c. water; $sun parlor.

WINCHESTER ST., 44—Nicely fur. 2 room suites and single rooms; $2 to $3 per week. Tel. Back Bay 2424 W.

WORCESTER ST., 113—Light housekeeping large, alcove, $5; square, $2.50; side, $1.25.

Business Chances.

15c a line of 7 words. 25c display.

WORTH & CO.
2240 WASHINGTON ST., DUDLEY ST.
IF YOU want to buy or sell business of any description or bargains on WORTH, to get your money's worth.

$900—COR. cash grocery, variety store, cellar, fine living rooms; rent $20; fine location; 2 years; best location in Dorchester; no competition, no Sundays. 1 Bromfield st., Room 304.

$575—VARIETY, cigar, stationery, school supplies, confectionery, ice cream, soda fount; 3 rooms; fully equipped; rent $12; fine location; make good home and business for man and wife. 1 Bromfield st., Room 304, Herald bldg.

$140—GROCERY, variety, bakery, etc.; 3 pleasant, sunny rooms and bath; set range, gas, etc.; fine location; rent $12; only $140; must stock; good chance; family teachers make this worth $500. 1 Bromfield st., Room 304.

$400—ANOTHER BARGAIN; variety, school supplies, confectionery, ice cream, soda fount; 3 rooms; fully equipped; good location in Roxbury; rent $12; steam heated; good location in Roxbury; rent $12. 1 Bromfield st., Room 304.

WE have all the best stores that's for sale in town. Call WORTH 2,389 Washington st.

FOR SALE.

2 CP TO-DATE moving picture machines; also 100 nominal Stereopticons, with 10-ft. automatic screens; all in first-class condition. 1 Bromfield st., Room 304, Herald bldg.

BUSIN

EDITORIAL PAGE OF THE **BOSTON AMERICAN** BOSTON MAY 22, 1912

BOSTON AMERICAN

80 AND 82 SUMMER ST., BOSTON, MAY 22, 1912

Largest Circulation in New England, DAILY and SUNDAY.

The Opportunity of the Democratic Party; Shall It Be Lost Through the Conduct of Men Like the Five Democratic Senators Who Voted for the Boston & Maine Lease to the New Haven?

The gods gave Cassandra of Troy the power of prophecy, but, for her fault, they cursed her by commanding that nobody should believe what she said. Therefore, when she warned the Trojans not to admit the Greek horse within the walls, nobody heeded her warning.

The conduct of those Democratic Senators who voted to allow the New York, New Haven & Hartford Railroad to lease the Boston & Maine, after the last three years' disastrous experience with the management of the Boston & Maine by the New Haven, is the kind of conduct which helps to make a Cassandra of the Democratic party.

How can we hope that the people will heed the warnings of the Democratic party against the aggressions and lawlessness of the great corporations and trusts and the high tariff, if the moment Democrats get into office a substantial number of them break the faith and aid the most lawless and aggressive of all the corporations in its boldest attack upon the public welfare.

For years men like Horgan, Powers, Hunt, Mack and Grainger have brought the curse of Cassandra down upon the Democratic party by their faithlessness to the Democratic creed.

Forever the faithful and intelligent in the party are warning the people against some evils and too often the people discover some alleged Democrat in public office promoting the very evil against which the party has set up its warning cry.

Is it any wonder, then, that a large number of intelligent citizens in the past have not taken the Democratic platforms and predictions seriously? Although the party had the power of prophecy and told the truth, it has been cursed by the conduct of men like these Democratic Senators, and too few have been willing to believe it.

HOW UNFORTUNATE AND UNTIMELY THIS APOSTACY IS AT THIS MOMENT!

Senator Crane, the master mind of the Republican party in this State, is retiring.

The Republican party in State and nation is torn asunder.

The faithlessness of the Taft administration to the policies on which it was put into office by the country is like a chip in a torrent sweeping it away wherever the people have a chance to express their opinion directly at the primaries.

The great middle classes have awakened at last to the evils of present conditions. Now at last they realize that they are being robbed worse even than the workingmen, for they are not only affected by the high cost of living, but their little investments are being taken away from them.

How many thousands of dollars have been cruelly wrested from hundreds of middle class families which have had, or still have, their little savings in the stock of the Boston & Maine, whose value has been cut almost in two since the New Haven took control of it!

With the people aroused and indignant and the Republican party in State and nation demoralized, the Democratic party stands the natural heir to the change which is inevitable.

But will the inheritance come to the party if it should have many more men like Powers, Grainger, Horgan, Hunt and Mack as its representatives in office?

Waiving all consideration of the injury which this vote might do the State, it is most unfortunate and untimely from a mere party standpoint, that these men should be faithless now.

The AMERICAN urges its Democratic readers to bear the five Democrats in mind. The AMERICAN WILL HELP THEM TO REMEMBER THIS APOSTACY.

Lorimer's Second Coat of Whitewash

According to three members of the special Senate Committee appointed to reinvestigate the Lorimer case, this second investigation was "broader and more far-reaching" than the first, and it conclusively establishes the fact that at least ten of the votes cast for Lorimer in the Illinois Legislature were corrupt; his election to the United States Senate was therefore invalid.

But on the other hand, five members of the committee—three Republicans and two Democrats—report that no new evidence worth mentioning has been discovered, that the case stands precisely where it stood at the end of the previous Senatorial inquiry and that, since the Senate on that occasion, "solemnly and deliberately" exonerated Lorimer, nothing now remains but to do the same once more.

In short the majority of the committee have concluded—by a party vote—that a second coat of whitewash is a mere decorative superfluity—that the first coat was enough. They hold that the Senate, after spending so much solemnity and deliberation over the Lorimer case last year, could not possibly have made a mistake about Lorimer's seat—that the only mistake made by the Senate was in repenting of its decision and appointing another committee to look into the matter.

What the Senate will do with these two reports—one of them obviously honest and the other obviously not—remains to be seen.

The Senate's predicament is exactly what it was last year.

The country has already decided about Lorimer. It is the Republican party in the Senate that is on trial.

He Never Had a Chance

That is what nine men out of ten who are failures say. Look out that you don't say it yourself.

No. 4

Yum, with his successful pugilist, was greeted everywhere as one swell kid.

He soon visited the cafes where other managers and pugilists congregated. He listened to the stories of how they trimmed a sucker here and there; how they fixed the game and fooled the public. Things went along swimmingly now. Yum's motto was "As we journey through life let us live by the way." He never gave the future a tumble. His day was today, let tomorrow take care of itself.

"Ha, ha!" how Yum giggled over the boys in the little schoolhouse now. There they were, the poor boobs, reading about old kings, bum lakes and adding numbers while he was in the calcium ordering wine by the magnum.

His name was in all the sporting pages, his pictures in some, and he had the swellest sparkler along the gay white way.—By Tad.

(To be continued)

A Wonderful World Coming Into View

The Planet Jupiter Is as Big as Thirteen Hundred Earths Rolled Into One

By GARRETT P. SERVISS

If you will sit up a little late one of these mid-May nights you will have an opportunity to see the giant planet Jupiter make his entry upon the star stage of the evening sky.

He comes slowly up in the east between 10 and 11 o'clock, and seems to pause and stare with a golden eye over the rim of the horizon. As he rises higher you might, perhaps, think that he was a bright lamp carried by some night-wandering aviator. He is now in the constellation Scorpio, and near him is the fiery red star Antares. But although that star is a sun and Jupiter only a planet, the latter seems many times the brighter. The reason is because Antares is about a million and a half times farther away from the earth than Jupiter. So, although Antares shines independently, with its own light, and is really a greater sun than ours, while Jupiter shines only by reflected sunlight, and is a mere speck in comparison, yet, owing to the belittling effect of immense distance, the sun Antares appears fainter than the planet Jupiter.

It is probable that all the millions of suns constituting the universe have their planets, but the only planets we CAN SEE are those belonging to our sun, and of these Jupiter is the chief. It would take 1,300 earths to make one Jupiter. Put a big jack marble, about an inch in diameter, beside an ordinary school globe, ten or twelve inches in diameter, and you will see how small the earth would look if placed beside Jupiter.

Some Interesting Comparisons

The surface of Jupiter is about 120 times as extensive as that of the earth. If we suppose it covered with continents and oceans of the same shape and relative size as those of the earth, we can make some interesting comparisons between distances on Jupiter and distances on the earth. For instance, the American continent, between Boston and San Francisco, is about 3,000 miles across, —on Jupiter it would be about 33,000 miles across. The Pacific Ocean, stretched to the scale of Jupiter, would be 120,000 miles broad, and the swiftest ship yet built, driven continually at top speed, would require six weeks to cross it.

If the city of New York occupied the same relative space on Jupiter that it does on the earth it would be ONE HUNDRED AND SEVENTY-FIVE MILES LONG, from the Battery to the Yonkers line, equal to the actual distance between New York and Baltimore. Everything would be stretched in similar proportions; the avenues would be a thousand feet wide; and office buildings several thousand feet high. The height of the Metropolitan tower would be nearly a mile and a half.

One naturally thinks of the inhabitants—would they be constructed on the same Brobdingnagian scale? If they were, an ordinary man on Jupiter would be about SIXTY FEET TALL. Some of the big policemen might measure seventy feet in their stockings.

But a man seventy feet tall would, on the earth, weigh at least 260,000 pounds, while on Jupiter, where the force of gravity is more than two and a half times as great as on the earth (2.65), his weight would be 689,000 pounds!

Inhabitants Two Feet Tall

This is evidently more than flesh and blood could bear, and, accordingly, it has generally been assumed that the inhabitants of immense worlds like Jupiter (if there be any) must be smaller instead of larger than those of the earth, for otherwise they could not even stand erect. If we suppose the proportion of size to be inverse to that of the force of attraction, or the gravity, then an average inhabitant of Jupiter ought to be but little more than two feet tall.

These considerations, however, do not affect the area of the geographical features of the planet, but, on the contrary, they make it possible to calculate for Jupiter an almost incredible population. If Jupiter had continents of the same relative size as ours, containing the same number of inhabitants per unit area, it could hold, without being any more crowded than the earth, a hundred and eighty thousand million inhabitants. But if the inhabitants were mere dwarfs the number might be increased to a thousand thousand millions without straining the productive energies of the planet to maintain them.

These calculations have been given merely in order to make the size of Jupiter as compared with the earth more strikingly apparent, and not because there is any reason to think that Jupiter actually has any continents or oceans, or any inhabitants resembling men and women. The fact is that Jupiter appears to be a globe which has not yet solidified. It is, as I have said, 1,300 times larger than the earth, but it is only 316 times heavier, which shows that its mean density is only about a quarter of that of the earth. As far as the telescope shows Jupiter is an enormous globe of clouds, without anything solid about it. There may be a solid nucleus, but if so it cannot be seen.

Peering Behind the Scenes

Jupiter is a planet that is cooling off and contracting, and getting ready to solidify, and to receive the gifts that are bestowed, in due time, upon all new-born worlds which are intended to support inhabitants. To watch it with a telescope, to see its vast clouds boil and gyrate and change their hues, and its four moons run rapidly around it, as in play, throwing their shadows on its broad surface, and darting into visible darkness that it projects into space behind it—moons whose motions will be studied with all the eagerness of a newfelt thirst for knowledge when Jupiter shall have become the abode of intellectual life—this is to peer behind the scenes of Creation, and to discover the true place of the earth in the evolution of worlds.

Ella Wheeler Wilcox

—ON—

Lady Florence Dixie's Views on Sport —AND— The Tragedy of Killing Dumb Animals

By Ella Wheeler Wilcox

Copyright, 1912, by American-Journal-Examiner.

"'SPORT' is horrible. I say it advisedly. I speak with the matured knowledge of one who has seen and taken part in numberless forms of sport in many and varied parts of the world.

"I can handle gun and rifle as well and efficiently as most 'sporting folk,' and few women, and not many men, have had experience of a tithe of the shooting and hunting in which I have been engaged both at home and during travels and expeditions in far-away lands.

"It is not," therefore, as a novice that I take up my pen to record why I, whom some have called a 'female Nimrod,' regard with absolute loathing and detestation any sort or kind or form of sport which in any way is produced by the suffering of animals.

"It is a remnant of barbarism in man's nature that he should take pleasure in displaying his skill on living animals. Deer-stalking is no doubt a healthy and exhilarating exercise, requiring endurance, stamina, a clear sight and a steady hand. Yet the last act in a successful stalk is, if we come to think about it, disgusting and horrible.

"In close proximity to us we see a lordly animal—happy, peaceful and enjoying fully the gift of life. We draw a trigger, and if we do not miss we wound or kill. Happy, indeed, if it be the latter. More often than not it is the former, and then, if limbs are not broken, a fierce tracking ensues, resulting sometimes in the death of the victim, sometimes in its loss, and, as a consequence, many an hour of torture ere death closes its sufferings.

"Yet thousands are spent yearly on deer forests, and the paean of animal woe that goes up therefrom throughout the stalking season expands itself year after year unheard, unfelt, unthought of amidst the throng of men.

"What more aggravated form of torture is to be found than coursing with greyhounds, the awful terror of the hare depicting itself in the laid-back ears, convulsive doubles, and wild, starting eyes, which seem almost to burst from their sockets in the agony of tension which that piteous struggle for life entails?

"And what sadder sight is there to be found in the records of the hunted than that of a dead-beat fox, worn out, with lolling tongue, heaving sides, bedraggled brush, with the baying of the nearing pack growing every moment more distinct, struggling on in search of safety for his doomed life, dodging now here, now there, surrounded by a hostile field, the fiendish tally-ho sounding in his ears, the cracking of whips which warns him against any further attempt to escape? Then the hounds rush in. For one brief moment he turns at bay. Cui bono? The next all is worry, worry, worry, as the poor, weary, but gallant fox is torn limb from limb, disemboweled and reduced to a shapeless mass of bloody, bedraggled fur. A fitting death it is indeed, following as a sequel on the hunted torture which the poor creature has suffered from find to finish.

"I have ridden to hounds over many a hard-fought field, yet ever as I did so reproach knocked at my heart, and I have asked myself, 'Cannot we have sport without cruelty?'

"Assuredly we can. Well-laid drags, tracked by experts, would test the mettle both of hounds and riders to hounds, but then a terrified, palpitating, fleeing life would not be struggling ahead, and so the idea is not pleasing to those who find pleasure in blood. Much of this barbarous taste and callous indifference to the sufferings of animals is bred with our childhood and upbringing. Youth, especially of the male sex, is taught to regard shooting and hunting as manly accomplishments. Women, myself included, are in many instances brought up to indulge in sporting amusements, and it follows, as a natural sequence, that in the large majority of cases where this is so a CALLOUS INDIFFERENCE TO THE AGONY AND MISERY CAUSED TO THE VICTIMS IS IMPERCEPTIBLY ENGENDERED."—Lady Florence Dixie.

These strong, earnest words, written by a woman of title, will do more to arouse the women of America to a sense of their responsibility toward our dumb kin than a long course of lectures given by any reformer of our own land could do. America has aped Europe in its ideas of sport, and few, if any, American women of this generation are given to the cruel sport of the hunt, save those who have lived abroad or who have been educated along foreign lines.

In the early days of our New England foremothers women knew how to handle a gun, and knew how to kill wild animals for self-protection and for food.

But that necessity passed with the onward march of progress, and the woman who kills animals today kills in a wanton love of cruelty, even as Lady Dixie has said, "and with a callous indifference to the agony she causes."

No woman who can find enjoyment in such sport has a right to be a mother.

One unfortunate youth, who was a criminal almost from the cradle, killing insects and animals, and finally human beings, from mere love of seeing things die, was the victim of an ignorant mother, the wife of a butcher who watched her husband kill animals before the birth of her child.

The woman who is filled with keen delight in being first at the death of a fox or deer, the woman who can enjoy seeing a beast or a bird die and find pleasure in the reputation of "a good shot" when living creatures are the mark at which she aims, that woman is morally unfit to be a mother.

Lady Dixie's letter shows the change in public sentiment which is coming over the world in these matters.

Massachusetts Milk Consumers' Association,
No. 49 Beacon street, Boston.

Editor BOSTON AMERICAN:

Dear Sir—Your editorial in today's AMERICAN is a most admirable one, and I want to extend to you, in behalf of this association, our hearty thanks for your able work in the cause of clean milk for the community, and protection for the clean farmers who produce this milk.

Sincerely yours,
ELIZABETH PUTNAM,
May 20, 1912. (Mrs. William Lowell Putnam.)